

ORIGINAL ART  
MADE HERE



CHELTENHAM  
**STUDIOS**

8–16 JUNE 2019

[CHELTENHAMOPENSTUDIOS.ORG.UK](http://CHELTENHAMOPENSTUDIOS.ORG.UK)

FREE ENTRY TO 79 VENUES



**“The best art fairs outside London”**

---



CONTEMPORARY  
**ART FAIRS**

**Cheltenham Racecourse 26 - 28 April 2019**

---

**Ascot Racecourse 20 - 22 September 2019**



Keith Athay: Quantum Contemporary Art

in partnership with:



ST. JAMES'S PLACE  
WEALTH MANAGEMENT

**60 leading UK Galleries: 5000 works: free parking**

---

**Visit: [freshartfair.net](http://freshartfair.net)**



**CHELTENHAM  
OPEN STUDIOS**

“The biennial Open Studios event has become a cultural highlight for many people living in and around Cheltenham. As such, I am sure you will be anticipating the thrill of entering such an extraordinary and sensational diversity of creative spaces. Sometimes a singular artist’s studio, sometimes studios of twos and threes; in others, groups or arts organisations. All have put on stunning exhibitions showing the work and progress each has made over the past two years. This fabulous festival of creativity encompasses new members as well as the more established, all prepared to share their work. A buzz of colour, texture, shape, form, light and digital – you can find it all. The thing I love about the over two hundred artists who take part is how supportive they are of one another and how happy to engage in conversations about the work. So, here’s your chance to learn more and perhaps even become the owner of an original piece of art.”

**PJ Crook, MBE RWA FRSA, Patron Cheltenham Open Studios**

What a pleasure it is to be part of Cheltenham Open Studios 2019. Many of you will be returning, while there will be new friends joining us for the first time. A huge welcome to all.

Once again, I am pleased to tell you that we have grown in number, with a total of 79 participating venues. We are pleased to welcome Beards and Waterstones, in the town-centre and the students at the University of Gloucestershire, end-of-year graduation shows. Their work can be seen at The Park and Hardwick campuses, along with the results of a schools’ art competition, displayed as a huge collage, created by the University’s Illustration students. Also, you could treat yourself to a trip to the more outlying artists and see our beautiful Cotswolds

If you want to get an overview of the event, then head to The Gardens Gallery (V1), Chapel Arts (V15) and The Wilson (V16), where taster exhibitions, representing a cross-section of the work on show, this year, are being held. As always, look for our special displays of the artists’ works in miniature. These are for sale at very affordable prices at Chapel Arts (V15) and at St Lukes Church (V21)

And, if you want to have a go yourself, there are a number of workshops taking place, including a free, all-age art day at Glenfall Primary School (Venue 48)

I know that our visitors have a wonderful time meeting the artists and learning about how they are inspired and about the processes they use in their practice. Let’s hope the weather is kind and you get to go on all the trails you would like

I look forward to meeting you

**Molly Abbott, Chair, Cheltenham Open Studios**

OPEN STUDIOS 2019

### Front Cover

Our sincere thanks to Lee Crew for the eye-catching image on our 2019 cover. You can see more from Lee at Chapel Arts, venue 15

### A word of thanks

Molly Abbott (Chair), Laure Filho, Stephen Belinfante, Simon Howe (Treasurer), Annette Turner (Secretary).

### Thanks also to

Megan Humphreys, Sophia Wilson at The Wilson, Cheltenham’s Art Gallery & Museum and Ian James at Chapel Arts (our launch venue)

Project Manager: Niki Whitfield

Web: James Thomas and Graphite

Design: Adam Hinks

Copy & PR: Stephen Whitfield

Print: Tewkesbury Printing Ltd.

### Acknowledgments

Bar & Wok  
Cheltenham Arts Council  
Cheltenham Borough Council  
Community Pride Fund  
Cotswold Art Club  
Summerfield Charitable Trust



Indicates easy access for the disabled

Cheltenham Open Studios cannot accept liability for any loss, damage or injury sustained by any member of the public visiting any exhibition or event, who do so at their own risk. Every effort has been made to ensure all times and details are correct at time of going to press.



Molly Abbott	Ceramics	42
Claudia Araceli	Painting	50
Pamela Armstrong	Various	59
Art & Craft Workshop	Various	5
Art Shape	Various	13
Francis Bacon	Painting and Prints	31
Claire Baker	Ceramics and Mixed Media	33
David Baldwin	Sculpture	4
Anne Bate Williams	Painting & Mixed Media	41
Jill Bateman	Painting	36
Beards	Jewellery	20
Stephen Belinfante	Painting and Mixed Media	61
Celia Bennett	Painting	60
Ben Blethyn	Acrylic on wood	15
Jane Brighton	Painting	38
Sue Brown	Printmaking	32
Frances Browne	Painting	3
Sheila Bryant	Painting	43
Cecilia Bryant	Painting	43
Carole Bury	Paper Textiles and Drawings	33
Tracey Cadogan	Painting	25
Penny Campbell	Pottery	54
Pam Chapman	Ceramics	49
Jane Clatworthy	Painting	68
Chapel Arts	Group Show (taster COS19)	15
Lo Cole	Prints	70
Kath Cooper	Ceramics	36
Leanne Courtney-Crowe	Painting	37
Niki Crew	Glass	73
Lee Crew	Painting & Print	15 & 4
PJ Crook	Painting	63
Francesca Currie	Oil Painting	26
Barbara Curry	Painting	66
Richard D'Arcy	Painting	46
Linda Davies	Mixed Media	29
deepspaceworks	Various	51
Lella Dey	Acrylic on Paper	28
Katharine Dove	Painting	3
Sue Durkin	Painting	22
David Durston	Painting and Print	79
Hannah Ellis	Painting	74
Chris Elmer	Jewellery	36
Ruth End	Printing	23
Kate Fairhurst	Painting and Objects	34
Laure Filho	Jewellery	56 & 4
Philippa Fox	Painting	78
Emmy Franks	Painting & Print	6
Linda Freeman	Ceramics	64
The Gardens Gallery	COS19 Group Show	1
Kitty Garland	Painting	78
Peter Garrard	Ceramics	3
Rickie Gauld	Ceramics	64
Glenfall Primary School	Various	48
Gloucestershire College	Various	7
Peter Granville-Edmunds	Painting	57
The Guild at 51	Various	17
Jilly Hamilton	Painting	39
Jill Hammond	Painting	45
Niki Hare	Painting	69 & 73
Kiera Harmer	Painting & Sculpture	73
Debs Harrison	Stone Sculpture	71
Annette Harrod	Printmaking & Watercolour	49
Imogen Harvey-Lewis	Illustration	19
Caroline Hope	Painting	21
Andy Hopkins	Sculpture	54

Natasha Houseago	Sculpture	57 & 38
Simon Howe	Painting	37
Independence Trust	Various	11
Janet James	Painting & Mixed Media	54
Sarah Jemmett	Paintings & Drawings	67
Nicola Kelsall	Painting	78
Carol Kinchin	Painting	55
Catherine Kingzett	Textile Art	24
Jan Knibbs	Textiles	27
Adèle Lambert	Painting	74
Lansdown Art Studios	Various	8
Sylvia Lauder	Painting	21
Monica Lock	Glass	49
Rosie Lomberg Shakoor	Painting	9
Sarah Lyon	Sculpture	60 & 43
Anne Maliphant	Découpage	55
Roger Matthews	Mixed Media	40
Caroline McCatty	Automata	32
Sharon McSwiney	Metalwork	32
Anthea Millier	Print and artists books	8
Louise Millin Inchley	Painting	35
Nicky Millington	Painting	47
Rebecca Morris	Painting	2
Ange Mullen-Bryan	Painting	74
Myra Murby	Sculpture	54
National Star College	Various	75
NAU Arts	Various	37
Sue Naydorf	Glass	21
Plum Neasmith	Painting	54 & 56
Louis Parsons	Painting	52
Liz Paulden	Printmaking	10
Jan Petrie	Painting	74 & 78
Dinny Pocock	Felt sculpture	56
Adele Riley	Painting & Collage	72
Leah Robinson	Painting, Drawing & Mixed Media	10
Emma Rust	Jewellery	70
Sally Scanlon	Printmaking & Textiles	58
Mischa Scorer	Watercolour	58
Christine Smith	Painting	62
Ann Sohn Rethel	Ceramics	36
Southend Lodge	Various	38
Jenny Stringer	Textiles	76
Barbara Swindin	Painting	74
Jan Thompson	Ceramics	36
Rachael Thorogood	Wire Sculpture, Painting and Hand Printed Fabric	56 & 37
Tricia Torrington	Printmaking & Poetry	10
Paul Towey	Painting	18
Jaynie Tricker	Various	56 & 73
Annette Turner	Painting & Sculpture	37
Tracey Turner	Painting and Textile	8
University of Gloucestershire	Degree Show (various)	12
University of Gloucestershire	Degree Show (various)	30
University of Gloucestershire	Illustration	14
Abigail Waddell	Painting	56 & 78
Jane Ware	Paintings & Textiles	67
Andy Watt	Painting & Drawing	44
Jackie White	Ceramics	64
Frances Whitman	Painting, Pastel & Drawing	36
Whittington Press	Letterpress printmaking	77
Susan Wilkinson	Jewellery	33
Alan Williams	Painting	65
Charmaine Williamson	Painting	43
The Wilson	Group Show (taster COS19)	16
Kim Youdan	Hand-painted photography	53

FOR MAPS  
SHOWING THE  
LOCATION OF  
VENUES PLEASE  
TURN TO THE  
REVERSE OF THE  
GUIDE - THEY  
ARE SHOWN  
INSIDE THE  
FOLD-OUT COVER

1

## Gardens Gallery

The Proscenium Building  
Montpellier Garden  
Cheltenham GL50 1UW

Every day: from Friday 7 June –  
Sunday 16 June, 10am – 5pm

### Directions

Montpellier Gardens – between  
the bandstand and the tennis  
courts.



Niki  
Hare

### ↑ Group Show

#### Various

A taster exhibition of the range  
of work you can see on this  
year's trail.

[gardensgallery.co.uk](http://gardensgallery.co.uk)

### Gardens Gallery

Cheltenham Open Studios  
was among one of five art  
groups that founded The  
Gardens Gallery, located in  
Montpellier Gardens and  
opened in June 2007. It is  
available for hire by local  
artists – either as individuals  
or in groups/societies – to  
show their work to the  
general public. The Gallery  
is also available for hire for  
arts-related pursuits such as  
art workshops.

**For more information,  
visit: [gardensgallery.co.uk](http://gardensgallery.co.uk)**

2

## Roundhouse

12 Montpellier Arcade  
Cheltenham GL50 1SU

Rebecca 07976 293617

Saturday & Sunday 8th & 9th:

11am – 3pm

Monday, Tuesday & Friday:

11am – 3pm

Closed: Wednesday & Thursday

Saturday & Sunday 15th & 16th:

11am – 3pm

### Directions

Roundhouse is next to John  
Gordon's wine bar, between  
Montpellier Walk and  
Montpellier Street



### ↑ Rebecca Morris

#### Painting

Large-scale expressionist  
landscapes in fluid acrylics and  
oil bars.

# 3

## Rosehill

Parabola Road  
Montpellier  
Cheltenham GL50 3BD  
Katharine Dove 07809 405510

Open daily: 11am - 6pm

### Directions

Head to the top of Bayshill Road, turn right at the mini roundabout into Parabola Road. Rosehill is on the left at the top of the hill, opposite the island junction.



↑ **Frances Browne**

Painting

A journey through the Cotswolds', expressed with water-based paints and acrylics.



↑ **Katharine Dove**

Painting

Six paintings sold in aid of Alzheimer's Research and Sue Ryder



↑ **Peter Garrard**

Ceramics

Ceramic sculpture and wall panels for the home and garden.

4

## Abbeyholme Stables

Lansdown Crescent Lane  
Cheltenham GL50 2LD

David 07900 194474

Every day:

Weekends: 11am – 5pm

Weekdays: 11am – 4pm

### Directions

From Lansdown Road turn north into Lansdown Walk, pedestrian entrance 100m on left into Lansdown Crescent Lane.



### ↑ David Baldwin

**Sculpture**

An exploration of the use of colour on pure sculptural forms.

5

## Art & Craft Workshop

14 Lansdown Crescent Lane  
Cheltenham GL50 2LD

Wendy Horner 07742 824852

Weekdays: 10am – 5pm, except

Thursday: 10am – 9pm

Weekends: 11am – 4pm

### Directions

Off Lansdown Road, turn north into Lansdown Walk, left into Lansdown Place Lane, and immediate right into Lansdown Crescent Lane.



Ground floor only



### ↑ Art & Craft Workshop

**Various**

Group Show. A collection of works by Art and Craft Workshop students and associated artists.



## 6

### The Coach House

The Grove  
Christchurch Road  
Cheltenham GL50 2PN

Emmy 07770 690059

Weekends only: 10am – 5pm

#### Directions

The Grove is a small private lane off Christchurch Road (opposite Eldorado Road). Please note – no parking available at the venue, please park on Christchurch Road.



#### ↑ Emmy Franks

Painting and Print

Oil paintings (still life and landscapes) and abstract prints.

[emmyfranks.com](http://emmyfranks.com)

## 7

### Gloucestershire College

Cheltenham Campus  
Princess Elizabeth Way  
Cheltenham GL5 7SJ

Robbie Chapman 07967 043744

Mon – Fri: 10am – 4pm

Closed: Sat and Sun

#### Directions

From the GCHQ roundabout off Gloucester Road, head along Princess Elizabeth Way, the college is on the left just before Coronation Square.



#### ↑ Group Show

Various

Gloucestershire College  
Foundation Art & Design end of  
year student show.



# 8

## Lansdown Art Studios

Unit 1A Lansdown  
Industrial Estate  
Gloucester Road  
Cheltenham GL51 8PS

Mike Duckering 07974 575351

Every day: 11am – 6pm

### Directions

Enter the industrial estate off Gloucester Road, beside the Midland Hotel (opposite the back of the railway station). See estate signboard for location of Unit 1A. Free parking.

### Group show

#### Various

Located a short distance from the town centre, with free parking, Lansdown Art Studios is a thriving community of professional artists. There will be a wide and varied range of contemporary artworks on display in 12 working studios and the Corridor Gallery.

[lansdownartstudios.com](http://lansdownartstudios.com)



↑ **Gerald Crittle**  
Mixed Media



↑ **Andrew Cuciurean**  
Painting



↑ **Tracey Turner**  
Painting

Bold and emotional mixed media floral abstracts.



↑ **Anthea Millier**  
Printmaking & Artists' Books

A walking artist, reflecting on the unnamed, unacknowledged 'edgelands' of often familiar, but ignored spaces.



↑ **Tony Davie**  
Painting



↑ **Hilmaré Hotz**  
Painting



↑ **Mike Duckering**  
Painting



↑ **Lorraine Houston**  
Painting



↑ **Marilyn Gough**  
Mixed Media



↑ **Betty Harrison**  
Painting



↑ **Joanne Humphreys**  
Painting & Printmaking



↑ **Gordon Wilkinson**  
Painting

# 9

## 15 Pates Avenue

Cheltenham GL51 8EQ

07908 219973

Weekends only:  
Saturdays: 10am – 5pm  
Sundays: 10am – 4pm

### Directions

Heading out of town on St Georges Road, head straight over at the junction with Gloucester Road into Alstone Lane. Take the first left into Pates Avenue.



↑ **Rosie Lomborg Shakoor**  
Painting

Acrylic paintings on board, inspired by seedheads and wildflowers from the Cotswold countryside.



### PUBLIC ART EVENT

#### Spring Paint Jam at Honeybourne Line Tunnels

**Saturday 15th June,  
Honeybourne Tunnels:  
10am – 6pm**

Come and see artists, working locally and from around the UK, create new work in preparation for this year's international Cheltenham Paint Festival, in September.

For more details please contact Andrew Davies, Director of The Cheltenham Paint Festival on [director@cheltenhampaintfestival.co.uk](mailto:director@cheltenhampaintfestival.co.uk)

#### Children's Spray-paint workshops at Honeybourne Line Tunnels

**10-11am, 12-1pm and 2-3pm**

Booking is essential! £5 per child.

Check out [www.cheltenhampaintfestival.co.uk](http://www.cheltenhampaintfestival.co.uk) for details and how to book

# 10

## The Hub Gallery

Christ Church  
Malvern Road  
Cheltenham GL50 2NU  
Tricia Torrington 07711 582678

Every day: 10am – 4pm  
Sundays: 12noon – 4pm  
Meet the artists and have a glass of wine, Saturday 8 June, 6-8pm. All are welcome.

### Directions

Following the Lansdown Road out of Cheltenham, go past the garage in the central reservation and turn right at the next traffic lights into Christchurch Road. The church is at the top of the road.



### ↑ Liz Paulden

Printmaking

Reduction lino cuts and dry-point etchings of landscapes and buildings, plus pastel and acrylic pieces.



### ↑ Leah Robinson

Painting, Drawing & Mixed Media

Art, yoga, meditation; working with the creative connection between body, mind and spirit.



### ↑ Tricia Torrington

Printmaking & Poetry

Works in different media, including etching, photopolymer gravure, collagraph and monoprint, plus artist's books.

# 11

## Creative Crafts

Independence Trust  
Gas Green Youth and  
Community Centre  
Baker Street  
Cheltenham GL51 9HQ  
Vicky Hendzel 07812 024623

Both Weekends Only: 10am – 6pm  
Other times by appointment

Sunday 16th, 4pm: 1-hour free craft sessions, throughout both weekends, plus refreshments.  
Sunday 16th, 4pm: auction to raise money in support of the Trust's

### Directions

Heading out of town on Swindon Road, turn 2nd left after the railway bridge in to Baker Street. The community centre is just behind the church.



### ↑ Group Show

Mosaic, Ceramic, Print, Painting

A variety of arts and crafts created by members of wellbeing groups recovering from mental health issues.

# 12

## Centre for Art & Photography

University of Gloucestershire  
Hardwick Campus  
St. Paul's Road  
Cheltenham GL50 4BS

Graduation show opening night:  
Fri 7 June: 6 – 9pm  
Every day: 8 – 21 June: 10am – 4pm

### Directions

Heading out of town on St Paul's Road, turn right (through the gates) just before the mini roundabout at the Swindon Road junction. Parking is available. The gallery is to the right of the main reception area, as you enter.



Richard Kirkby, studying BA Fine Art

### ↑ Graduation Show

#### Various

A diverse range of work, including photography, illustration, drawing, painting, printmaking, sculpture, installation and sound.



Gianne Amparo

### ↑ The Greatest Invention

#### Group Show/Installation

Part of Gloucestershire University's Creating Creatives Series, this is a giant collage, created by students from the Illustration course out of selected work from a schools' art competition.

# 13

## The Old School Café

St Paul's Church  
St Paul's Road  
Cheltenham GL50 4EZ

Venue Contact 01242 300110  
Art Shape contact 07979 864347

Saturdays: 10am – 4pm  
Weekdays: 8:30am – 4pm  
Closed: both Sundays

### Directions

From the A4019 turn onto Brunswick Road, then a short left onto St Paul's Road. The church is on the right.



### ↑ Group Show

#### Various

An exhibition showcasing the talent of artists associated with Art Shape and its inclusive work.

14

## Quad Walk Gallery

Francis Close Hall  
University of Gloucestershire  
St Paul's Road  
Cheltenham GL50 4AZ

Every day: 10am – 4pm

### Directions

Turn off St Paul's Road into the main entrance of the Francis Close Hall campus to park. Head to the library, which is sign-posted on the information boards. The gallery is next to the library.



Lesley Imgart

### ↑ 2018 Cheltenham Illustration Awards

Various

Work by selected artists from last year's prestigious international illustration showcase.

15

## Chapel Arts

Knapp Road  
Cheltenham GL50 3QQ

01242 580077

Both Saturdays, Weds, Thurs, Fri:  
10am – 4pm  
Closed: both Sundays, Mon and Tues

### Directions

Off the roundabout, by St James' Square. Some parking.



Jaynie Tricker

### ↑ Group Show

Various

COS19 taster exhibition, showcasing some of the very best original art made here.



### ↑ Ben Blethyn

Acrylic on wood

Urban-art-inspired, vibrant, acrylic pieces on board that teem with life, character and attitude.



### ↑ Lee Crew

Painting & Screenprinting

Intensely colourful, abstract work that evokes a feeling of place, by professional artist Lee Crew.

### Small Art Show and Sale

More specially commissioned originals, in a range of media, by artists showing at COS19. Each 5" x 5" piece costs just £5, with all money raised going towards COS funds.

## 16

### The Wilson

Clarence Street  
Cheltenham GL50 3JT

Sophia Wilson 01242 387488

Every day: 9:30am – 5:15pm

#### Directions

A short walk from the Royal Well, next to Cheltenham Library.

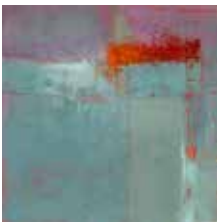

Plum  
Neasmith

#### ↑ Group Show

18 May – 23 June

De Ferriers Gallery  
COS19 taster exhibition,  
showcasing some of the very  
best original art made here.

## 17

### The Guild at 51

51 Clarence Street  
Cheltenham GL50 3JT

Jo Swait 01242 245215  
info@guildcrafts.org.uk

Every day: 10am – 5pm, except  
Sundays: 11am – 4pm  
Closed: Mon

#### Directions

The Guild at 51 is next door to  
The Wilson, Cheltenham Art  
Gallery & Museum.



Sally Davis  
Blue tit  
brooch,  
vitreous  
enamel on  
copper.

#### ↑ Group Show

Various

The best of contemporary  
British craft by the  
Gloucestershire Guild of  
Craftsmen's award-winning  
designer makers.

## 18

### Top Flat Rear

3 Crescent Terrace,  
Cheltenham GL50 3PE

ptowey@me.com

Every day: 11am – 5pm

#### Directions

The Georgian Terrace behind  
the Royal Well Bus Station.



#### ↑ Paul Towey

Mixed Media

Icons, relics, artefacts and  
portraiture by conceptual artist  
Paul Towey.



19

## Waterstones

33-41 The Promenade  
Cheltenham GL50 1LE

Artist: Imogen 07967 646835  
Waterstones: Joanna Hobbs 01242  
571779

Every day:  
Saturdays: 9am – 6pm  
Sundays: 11am – 5pm  
Weekdays: 9am – 5:30pm

### Directions

We're situated on the Promenade opposite Cavendish House.



### ↑ Imogen Harvey-Lewis

#### Illustration

Professional illustrator Imogen Harvey-Lewis brings her unique graphic drawing in pen and ink style to Waterstones.

imogenharveylewis.co.uk

### Illustration is FUN

(limited places – 12 max):  
Sunday 16th, 2pm – 3:30pm

Expand your drawing skills and get inspired by a host of ideas and starting points for any illustration project. A fun, jam-packed hour and a half of doable drawing exercises and fun things to do. Ages 6 - 14. Materials provided. £10 per young person

To book email:

**hello@wts.space**

or call **07967 646835**

20

## Beards

Sandringham House  
70 The Promenade  
Cheltenham GL50 1NA

Anastasia McPartland, 01242 516238

Every day: 10am – 4pm  
Closed: Sat 8th June and both  
Sundays

### Directions

Beards is located on the Promenade, opposite The Flower Man and Molton Brown. The entrance is to the side on Ormond Place.



### ↑ Designer-makers at work

#### Jewellery

Discover our jewellery workshop and watch our goldsmiths and stone-setter at work.

21

## St Lukes Church

St Lukes Road  
Cheltenham GL53 7JH  
01242 512764

Every day: 12noon – 4pm

Opening Celebration:  
Saturday 10th June.  
Join us for a glass of wine and  
refreshments from 2 – 6pm

### Directions

Between Bath Road and  
College Road opposite the  
general hospital.



### ↑ Caroline Hope

Painting

Landscapes, seascapes and  
figurative watercolour and oil  
paintings.



### ↑ Sylvia Lauder

Painting

Paintings reflecting on past  
experiences and places.



### ↑ Sue Naydorf

Glass

Fused glass, inspired by nature;  
platters, or images ready to  
hang or complete with stand.

### There's more than a pencil for drawing!

Adult workshop for  
beginners and improvers.  
Saturday 15th June: 12noon –  
4pm. £10 including materials  
with all proceeds going to  
Cancer Research UK.

Call Sylvia: **07816 749947** |  
**01242 512764** to book.

### Small Art Show and Sale

More specially  
commissioned originals, in  
a range of media, by artists  
showing at COS19. Each  
5" x 5" piece costs just £5,  
with all money raised going  
towards COS funds.

22

## The Studio

Calderwood House  
7 Montpellier Parade  
Cheltenham GL50 1XA  
07746 637645

Every day: 10am – 4pm  
Except Saturday 8th & Sunday 9th:  
11am – 4pm

### Directions

Turn off Montpellier Terrace into Montpellier Parade. Calderwood House is the second building on the left.



### ↑ Sue Durkin

#### Painting

Abstract and landscape paintings and work by studio artists.

23

## 17 Suffolk Parade

Cheltenham GL50 2AE  
Helen Hewett 01242 361362

Every day: 9:30am – 5:30pm  
Closed: Sun

### Directions

Turn off Suffolk Road and we are next to The Daffodil - in the Suffolk Anthology bookshop.



### ↑ Ruth End

#### Printing

Prints produced using multilayered stencils and acrylic paint.

24

## The Workshop

14 Montpellier Villas  
Cheltenham GL50 2XE  
07786 547820

Open daily: 10am – 4pm  
Closed: Tues, Wed, Thurs

### Directions

From Suffolk Road (A40), turn into Montpellier Villas. The Workshop is 75 yards on the right.



### ↑ Catherine Kingzett

#### Textile Art

Hand and machine stitching on layered backgrounds to create texture and detail.

25

## The Salt House

2B Suffolk Road  
Cheltenham GL50 2AQ

Tracey 01242 750320

Every day: 10am – 4pm

### Directions

Behind Myface dentists, next to  
The Bath Road HSBC car park.



↑ Tracey Cadogan

Painting

Nostalgically themed, acrylic  
paintings inspired by the coast.

26

## 15a Victoria Retreat

Cheltenham GL50 4XP  
Francesca Currie 07847 920115

Every day: 10am – 4pm  
Closed: Tue

### Directions

You can also reach us via  
Commercial Street by turning  
into Coach House Mews.



↑ Francesca Currie  
R.B.S.A.

Oil Painting

Contemporary figurative  
painting in the tradition of the  
Old Masters.

27

## Atelier 19

19 Suffolk Road  
Cheltenham GL50 2AF  
Jan Knibbs 07779 255921

Every day: 10am - 4pm

### Directions

Atelier 19 is in the centre of The  
Suffolks next to Farrow and  
Ball.



↑ Jan Knibbs

Textiles

Award-winning embroidery,  
bespoke bridal and special  
occasion wear, bridal  
accessories, millinery and  
jewellery.

28

## 9 Tivoli Road

Cheltenham GL50 2TD

Lella Dey 01242 577205

Every day: 10am - 4pm

### Directions

From A40, heading out of town on the Suffolk Road, turn left in to Tivoli Road. Fifth house on the right (Montpellier end).



#### ↑ Lella Dey

Acrylic on Paper

Colourful landscapes and riverbanks with a sense of mystery and humour.

29

## 9 Tivoli Street

Cheltenham GL50 2UW

Linda 01242 256624 / 07712291794

Every day: 11am - 4pm

Closed: Mon, Wed & Thurs

### Directions

Heading out of town on the A40/Suffolk Road, Tivoli Street is first on the left after Andover Road.



#### ↑ Linda Davies

Mixed Media

I draw on research into the history of landscape, making connections between past and present.

30

## Design, Fashion and Advertising

University of Gloucestershire

The Park Campus

The Park

Cheltenham GL50 2RH

Graduation show opening night

Fri 7 June: 6 - 9pm

Every day: 8 - 21 June: 10am - 4pm

### Directions

10 minutes' walk from Cheltenham town centre, 15 minutes' walk from the train station.



#### ↑ Graduation Show

Various

A diverse range of work, including design, fashion, media and advertising from this year's graduating students.

31

## 49 Great Norwood Street

Cheltenham GL50 2BQ

Francis Bacon 01242 242295

Weekends: 11am – 4pm

Weekdays: 10am – 4pm

Closed: Weds

### Directions

Turn off A40/Suffolk Road (opposite Suffolk Parade). Parking available at nearby Bath Road car park.



### ↑ Francis Bacon

Painting and Prints

Original mixed-media paintings, along with a selection of vintage prints.

32

## 8 Commercial Street

Cheltenham GL50 2AU

01242 511941

Every day: 10am - 4pm

### Directions

Commercial Street can be accessed off the Bath Road shoppers car park.



### ↑ Sue Brown

Printmaking

Collagraphs and printed textiles inspired by nature as much as by process.



### ↑ Caroline McCatty

Automata

Hand carved and hand painted moving wooden sculptures that act out strange and humorous stories.



### ↑ Sharon McSwiney

Metalwork

Unique metalwork and jewellery inspired by the sea and the natural world.

33

## the yard: ARTspace

Upper Bath Street  
Cheltenham GL50 2BA

Sue Brown 01242 511941

Every day: 10am – 4pm

### Directions

Turn into Upper Bath Street from Bath Road (Sue Ryder is on the corner). Six houses along, take the alleyway on the left.



### ↑ Claire Baker

Ceramics and Mixed Media

Distinctive and highly ornate ceramic and mixed media incorporating found objects, textured surfaces and gold.



### ↑ Carole Bury

Paper Textiles and Drawings

Embroidered paper structures emerging out of landscape – complemented with drawn responses to their origin.



### ↑ Susan Wilkinson

Jewellery

Organic contemporary pieces in silver and semi-precious stones.

34

## 2A Exmouth Street

Leckhampton  
Cheltenham GL53 7NR

Kate 07791 546320

Both Saturdays:

11am – 4pm & 6 – 8pm

Both Sundays: 11am – 4pm

Mon: 11am – 2pm

Thurs & Fri: 11am – 2pm and 6 – 8pm

Closed: Tues & Wed

### Directions

Just off the Bath Road, Exmouth Street is opposite the Exmouth Arms.



### ↑ Kate Fairhurst

Painting and Objects

Small to medium-sized compositions, inspired by natural and man-made forms.

35

## 16 Francis Street

Cheltenham GL53 7NY

07734 267091

Every day: 10am – 6pm

### Directions

Francis Street is situated off Bath Road between Five Alls pub and The Corner Shop.



↑ Louise Millin Inchley

Painting

Oil paintings of the French Riviera, Singapore and Cheltenham.

36

## Cheltenham Market

252 Bath Road

Cheltenham GL53 7NB

Chris Elmer 07768 639914

Every day: 10am – 6pm

Sundays: 10am – 4pm

### Directions

On the A46, at the roundabout junction of Bath Road, Shurdington Road, Norwood Road and Leckhampton Road.



↑ Jill Bateman

Painting

Original oil paintings of local landscapes and still-life.



↑ Kath Cooper

Ceramics

Hand built, white earthenware forms decorated with slips, textures and hand-drawn scraffitto designs.





↑ **Chris Elmer**

**Jewellery**

A collection of hand-cut and individually made silver and 18ct-gold jewellery inspired by nature.



↑ **Ann Sohn-Rethel**

**Ceramics**

High-fired, dishwasher-safe, functional ceramics, decorated with natural mineral colours.



↑ **Jan Thompson**

**Ceramics**

Decorative and functional stoneware with glaze, slip, oxide and enamels. Some with a sense of fun.



↑ **Frances Whitman**

**Painting, Pastel & Drawing**

Detailed animal drawings, vibrant tree paintings and intuitive, visionary art, depicting angels, sacred sites and energy.

## Unit 2

**Crooks Industrial Estate  
Croft Street  
Leckhampton  
Cheltenham GL53 0ED**

Sophie Starkey 07778 449505  
Simon Howe 07393 198466 /  
Simon\_howe1012@yahoo.com

Weekends: 10am – 4pm,  
plus Sat 8th: 7 – 9pm  
Mon, Tues & Wed:  
11am – 12:30pm, 2 – 4:30pm  
Thurs: 2 – 4:30pm  
Friday: 11am – 9pm

### Directions

Second right hand turn off  
Leckhampton Road coming  
away from the Norwood  
Roundabout. Some parking.



Ground floor  
limited access



### ↑ Nau Arts

Painting

2D and 3D visual art in a variety  
of media.



### ↑ Leanne Courtney-Crowe

Painting

Leanne (of Wild and Abstract)  
produces unique affordable  
artwork influenced by nature.

wildandabstract.com



### ↑ Simon Howe

Painting

Paintings and drawings of  
life studies and portraiture in  
different media.

### Rachael Thorogood

Wire Sculpture and Hand Printed Fabric

See venue 56 for full entry.



**Macular Society**  
Beating Macular Disease

### ↑ Annette Turner

Painting and Sculpture

New work themed on sight and  
macular degeneration. 30% of  
sale price to Macular Society.

## Southend Lodge

Moorend Grove  
Leckhampton  
Cheltenham GL53 0EX  
Debbie Kersley 07971 106157

Every day: 11am – 4pm & 7am – 9pm  
Except Sundays: 11am - 4pm only

### Directions

On corner of Peregrine Rd and Moorend Grove, look for small metal corner gate in tall hedge, black and white tower.



### ↑ Jane Brighton

#### Painting

Strongly coloured, large abstract paintings.

### Natasha Houseago *Sculpture*

See venue 57 for full entry.



### ↑ Southend Lodge

#### Painting and Sculpture

Abstract and figurative paintings by selected Cheltenham artists, plus children's art created at Southend Lodge classes.

### Open Art Therapy Workshop with registered Art Therapist Jane Brighton

Tues 11th June, Arrive any time between 11.00 am – 1.00 pm, £5 per person – all materials provided

### Children's Art Activities with The Creation Station

Sat 8th, Sun 9th, Thurs 13th, Fri 14th, Sat 15th, Sun 16th. Arrive any time between 12.00 – 2.00pm, £2 per child, must be accompanied by adults

### Yoga Free Taster Class – Slow Flow with Rob Smart

Sat 15th June 10.00 - 11.00 am, FREE

39

## 15 Fairhaven Street

Cheltenham GL53 7PL

07469 783322

Every day: Weekends and Friday:

11am – 4pm

Mon to Thurs: 11am – 6pm

### Directions

From Leckhampton Road, turn into Fairfield Avenue, turn left, immediately right into Fairhaven Street. No 15 is found on the right.



↑ **Jilly Hamilton**

Painting

Landscapes and Seascapes inspired by atmosphere, shapes and forms, movement and light.

40

## 21 Fairhaven Street

Cheltenham GL53 7PL

01242 583840

Every day: Weekends: 11am – 4pm

Mon & Tues: 10am – 6pm,

Wed: 10am – 6pm,

Thurs: 5pm – 9pm & Fri: 10am – 8pm

### Directions

Off Fairfield Parade in the Naunton Park area near Emmanuel Church



↑ **Roger Matthews**

Mixed Media

Large-scale townscapes, still life, figurative and portraits on canvas, board and paper – acrylics and collage.

41

## 97 Naunton Crescent

Cheltenham GL53 7BE

Anne 01242 530462

Every day: 10am – 6pm

### Directions

From Bath Road take Francis Street which becomes Naunton Crescent. 97 is on the right.



↑ **Anne Bate-Williams**

Painting, Mixed Media

Contemporary landscape and mixed media. Artist – going with the flow.

42

## 31a Naunton Crescent

Cheltenham GL53 7BD  
07794 094950

Every day: 10am – 6pm  
Friday 14th: 10am – 7pm

### Directions

From Bath Road take Francis Street which leads to Naunton Crescent. 31a is on the left hand side.



↑ **Molly Abbott**  
Ceramics

Sculptural, decorative and functional pieces for the domestic environment. Bold, colourful and tactile.

43

## 8 Naunton Park Road

Leckhampton  
Cheltenham GL53 7DQ  
Sheila Bryant 01242 523929 |  
bryant.sheila@gmail.com

Weekdays: 10am – 9pm  
Weekends: 11am – 7pm

### Directions

Approaching from Naunton Lane: first house on the left. Approaching from Old Bath Road: last house on the right.



↑ **Cecilia Bryant**  
Painting

I'm an artist preparing to study illustration. I also do animal portraits in pastel.

## Sarah Lyon **Sculpture**

See venue 60 for full entry.



↑ **Sheila Bryant**  
Painting

My work is all done from life – portraits in charcoal and still-life in oil.

sheila.bryants.eu



↑ **Charmaine Williamson**  
Painting

Paintings with a strong emphasis on pattern and colour in my wandering world.

44

## 45 Naunton Park Road

Cheltenham GL53 7DG  
01242 571817

Every day: 11am – 4pm

### Directions

Turn into Naunton Park Road opposite the croquet club on the Old Bath Road.



↑ **Andy Watt**

Painting and Drawing

Mixed-media responses to subjects made through the process of painting/drawing, displaying a delicate vibrant energy.

45

## 10 Greenhills Close

Cheltenham GL523 9EY  
Jill 01242 231313 | 07762376055

Every day: 10am – 3pm

### Directions

From Old Bath Road, turn left at Pilley Bridge roundabout, turn first right to Greenhills Close.



↑ **Jill Hammond**

Painting

A range of subject matter in mixed media, with an emphasis on colour, seascapes and townscapes.

46

## 57 East End Road

Charlton Kings  
Cheltenham GL51 8QW  
01242 584765

Every day: 10am – 5pm,  
Closed: Thu 13th

### Directions

Heading through Sixways, out of town on the London Road, turn right into Hearne Road. Turn left at the T-Junction into East End Road.



↑ **Richard D'Arcy**

Mixed Media, Painting

Paintings, prints and drawings produced in the last two years.

47

## 6 Castlefields Avenue

Charlton Kings  
Cheltenham, GL52 6YR

Nicky 07901 338766

Weekdays: 10am – 4pm  
Weekends: 12noon – 5pm

### Directions

Turn off the A40 onto Castlefields Road, bear right onto Castlefields Drive, then onto Castlefield Avenue.



↑ Nicky Millington

Painting

Bold Botanicals. Vibrant, colourful paintings expressing a love of plant life and seasonal change.

48

## Glenfall Primary School

Glenfall Way  
Charlton Kings  
Cheltenham GL52 6XZ

Niki Whitfield 07821 098171

Sat 8 June only: 10am – 3pm

### Directions

Approaching from Naunton Lane: first house on the left.  
Approaching from Old Bath Road: last house on the right.



### Why not have a go yourself!?

- Willow-weave, with Gloucestershire Guild of Craftsmen's Susan Early
- Mono-print, with local printmakers Tricia Torrington and Martyna Sabadasz
- Letter-paint, with professional sign painters Alphabetic Anonymous
- Spray-painting fun with Dice, street artist and Director of The Cheltenham Paint Festival

PLUS loads of other arts and crafts activities for all ages and abilities. All materials provided. Why not bring a picnic and make a day of it!

With thanks to Bar & Wok, Cheltenham Arts Council Fund and Glenfall Primary School for their generous support.

**288** bar & wok

barandwok.com

49

## 3 Grovelands Close

Cheltenham GL53 8BS

Pam Chapman: 01242 238890 /  
07733 258579

Every day: 10am - 5pm

### Directions

From town, turn right at Sixways into Copt Elm Road, then first left.



↑ Pam Chapman

Ceramics

Hand-built raku and smoked pieces.



↑ Annette Harrod

Printmaking & Watercolour

Experiments with collagraphs and watercolour, exploring the effects on mark-making.

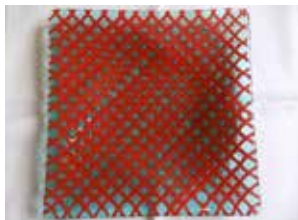

↑ Monica Lock

Glass

A range of fused-glass work, including bowls, garden birds and other decorative pieces.

50

## Garden Studio

27 Copt Elm Road  
Charlton Kings  
Cheltenham GL53 8AG

Claudia Araceli 07400 010330

Every day: 10am - 4pm

### Directions

From A40 turn into Copt Elm Road at the traffic lights at sixways. Park on Copt Elm Road. Use the side entrance to the garden to access the studio.



↑ Claudia Araceli

Painting

Watercolour with attitude, expressing my 'as it happens' interpretation of countryside, coast and city life.



51

## deepspaceworks

11 Hamilton Street  
Charlton Kings  
Cheltenham GL53 8HN  
Su Billington 07974 697666

Every day: 10am – 4pm  
Open View: Join us for drinks on  
Saturday 8th June: 6 – 8pm

### Directions

Turn off the London Road at Sixways, opposite the entrance to St Edwards Prep School (where there is also a free public car park).



Access to Gallery  
Only



### ↑ Open Studios and Group Show

#### Various

Exhibiting a wide variety of works by deepspace studio, class and associate members.

52

## 13 Berkeley Mews

High Street  
Cheltenham GL50 1DY  
Louis Parsons 07886 775030

Every day: 11am – 4pm

### Directions

Turn right off the High Street into the narrow lane just before Richer Sounds (as if heading into St James car park). The studio is up the yellow stairs on the balcony.



### ↑ Louis Parsons

#### Painting

Astonishing abstract paintings that sing the infinite songs of Spirit.

[louisparsonsart.com](http://louisparsonsart.com)

53

## 85 Hewlett Road

Cheltenham GL52 6AJ  
Venue: Steph 01242 570973  
Kim: 07375 641663

Both Saturdays, Thurs and Fri: 8am – 4pm  
Both Sundays: 9am – 2pm  
Monday, Tues & Wed: 8am – 3pm

### Directions

Head North along Hewlett Road towards Pittville, from the High Street/London Road junction.



### ↑ Kim Youdan

#### Hand-painted photography

Inspired by travel and culture, Kim uses bold colour and high contrast imagery to create impact.

## 21 All Saints Villas Road

Cheltenham GL52 2HB

Andy Hopkins 07785 272453

Every day:

Weekdays and both Sundays:

10am – 4pm

Saturdays: 10am – 7pm

### Directions

Turn off All Saints Road at the church. Also accessible by footpath from Hewlett Road, via Jersey Avenue.



#### ↑ Penny Campbell

Pottery

Functional stoneware pots for the home that combine traditional forms with contemporary glazes.



#### ↑ Andy Hopkins

Sculpture

Indoor and outdoor sculptures in stone and bronze resin.



#### ↑ Janet James

Painting, Mixed Media

Emotional response to the landscape, manipulating oil and acrylic paints to create contemporary images.



#### ↑ Myra Murby

Sculpture

Imaginative figurative indoor and outdoor bronze-resin, limited-edition sculptures, cast from clay originals.

### PUBLIC ART EVENT

#### Help create some public art for Cheltenham

Artist Lindsey Mendick is making a piece of public art as part of the new One Bayshill Road development. She is creating a ceramic-tiled bench and wants the people of Cheltenham to help. Designed to reflect the community of Cheltenham, she will be setting up tile-painting stations where all ages can come and paint a tile for the bench. No experience required!

Sunday 19th May: The Pavilion Centre, Hatherley Lane: 1:30 – 5pm

Sunday 9th June: Pittville Park: 12noon – 4pm

55

## The Garden House

10 Ariel Lodge Road  
Cheltenham GL52 2TA

Carol 07986 879155

Weekends, 10am – 6pm

Weekdays: 10am – 4pm

Closed: Mon

### Directions

Heading North along the Hewlett Road (from the London Road), bear right at the mini roundabout; Ariel Lodge Road is the second turning on the left. (On-street parking.)



↑ Plum Neasmith

Painting

Abstract work often concerning an experience of place.



↑ Carol Kinchin

Painting

Contemporary and re-imagined landscapes and abstract work in mixed media on canvas and paper.



↑ Anne Maliphant

Découpage

A mixture of original paintings and photographs applied to vintage boxes and chests.

56

## Russborough House

154 Hewlett Road  
Cheltenham GL52 6TT

Jaynie 07721 758830

Both Saturdays and Sunday 9th:  
9:30am – 8pm  
Sundays: 9:30am – 4pm  
Mon & Tues: 9:30am – 5pm  
Wed: 1:30pm – 8pm  
Thurs: 9:30am – 8pm  
Closed: Fri

### Directions

Turn off the London Road onto Hewlett Road. Bear right at mini roundabout past Bumble Bee Florists. Russborough House is on the left, just before Berkhamstead School.



### ↑ Laure Filho

Jewellery

Ferociously hip, handmade organic and elemental forms from precious metals and stones.



### ↑ Dinny Pockock

Felt Sculpture

Small, exquisitely sculptured animals and birds created with wool and a touch of humour.



### ↑ Rachael Thorogood

Wire Sculpture and Hand  
Printed Fabric

Creating 2D and 3D birds out of reclaimed and cotton-covered wire, casting beautiful shadows.

### Plum Neasmith Painting

See venue 54 for full entry.



### ↑ Jaynie Tricker

Various

Evocative, soulful landscape paintings, hand-built, barrel-fired ceramics and stunning sculptural mobile forms.



### ↑ Abigail Waddell

Painting

Oil and mixed-media painting. Local, Scottish and Cornish landscapes.

57

## The Old Stables

156 Hewlett Road  
Cheltenham GL52 6TT  
01242 515608

Weekends: 10am – 6pm  
Weekdays: 10am – 4pm  
Closed: Mon

### Directions

Bear right on mini roundabout on Hewlett Road. Turn left into drive between 154 and 158, just before Berkhamstead school. Plenty of parking.



↑ **Peter Granville-Edmunds**  
Painting

Emotionally charged abstract paintings that evolve in response to music and poetry.



↑ **Natasha Houseago**  
Sculpture

Abstract figurative sculptures hand carved directly from locally fallen green wood.

Artist at work in the studio.

58

## 27 Kings Road

Cheltenham GL52 6BG

Sally: 01242 576471 | 07787571360

Every day:

Weekends: 10am – 4pm & 6pm – 8pm

Weekdays: 2pm – 6pm,

except Wednesday: 2pm – 4pm

### Directions

Kings Road lies between the Hales Road and Hewlett Road. 27 is the first house on the left as you turn from Cranham Road.



### ↑ Sally Scanlon

Printmaking and Textiles

Collagraph Prints onto paper and fabric, plus eco-dyed silk scarves.



### ↑ Mischa Scorer

Watercolour

Landscapes with emphasis on trees, skies and water.

59

## 40 Kings Road

Cheltenham GL52 6BG

Pamela 01242 521816 |

yewceddycyster@btinternet.com

Every day:

10am – 9pm

### Directions

40 Kings Road is found at the point where Cranham Road forms a T junction with Kings Road.



### ↑ Pamela Armstrong

Various

A wide selection of colourful and engaging art to suit all tastes and price ranges.

60

### 3 Joyford Passage

Cheltenham GL52 5GD

07766 240503

Friday and both weekends:

10am – 4pm

Closed: Mon - Thu

#### Directions

From Hales Road, turn right into Redmarley Road (by Sainsburys). Joyford Passage is just after the left turn into Kempley Grove (behind small green patch).



↑ **Celia Bennett**

Painting

Vibrant contemporary mixed-media paintings, sketches, line drawings, landscapes, cityscapes and figurative work.



↑ **Sarah Lyon**

Sculpture

Bronze resin sculptures of ballet.

61

### 14 Coronation Road

Prestbury

Cheltenham GL52 3DA

Stephen Belinfante 07540 929870

Every day:

Weekends: 10am – 4pm

Weekdays: 11am – 4pm

#### Directions

Coronation Road is a cul-de-sac off the Prestbury Road, opposite the playing fields. No 14 is easily accessible.

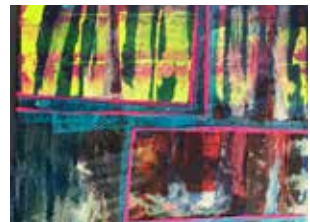

↑ **Stephen Belinfante**

Painting and Mixed Media

Vibrant layers of painted and collaged materials, loosely based on landscape.

62

## 74 Pagets Road

**Bishops Cleeve  
Cheltenham GL52 8AG**

Christine Smith 07928 811370

Every day : 10am – 4pm  
Except Weds 12th: 10am – 4pm &  
7pm – 9pm  
Closed: Mon and Fri

### Directions

Take Evesham Road (A435) from Cheltenham, past the racecourse. At traffic lights, turn right on to Southam Lane, left, before railway bridge, into Kayte Lane and right on to Delabere Road to T junction with Pagets Road.



↑ **Christine Smith**

**Painting**

Figurative, landscape and wildlife paintings – home and abroad – in acrylic, watercolour and graphite.

63

## The Studio

**22 Priory Lane  
Bishop's Cleeve GL52 8JL**

07733 707519 | [pj@pjcrook.com](mailto:pj@pjcrook.com)

Sun 9th June: 2pm – 6pm ONLY.  
Admission free

### Directions

Past the Tithe Barn going into Bishops Cleeve, turn right at the next roundabout into Church Road. Priory Lane is 3rd turning on the right.



↑ **PJ Crook**

**Fundraising**

Tea, cake and raffle in support of the Leukaemia and Intensive Chemotherapy (LINC) fund's 21st birthday

[lincfund.org](http://lincfund.org)



64

## The Potthouse

**Unit 3**

**Bishops Ley Farm  
Butts Lane**

**Woodmancote GL52 9QH**

Jackie White 07794 850 448 |  
[contact@thepotthouse.co.uk](mailto:contact@thepotthouse.co.uk)

Both Saturdays 10am - 5pm  
Both Sundays and Tues 11th:  
10am – 4pm  
Wed & Thurs: 10am – 8pm  
Closed: Mon and Fri

### Directions

Take the B4362 from Prestbury towards Cleeve Hill. At Southam, take the 2nd turning on the left for Woodmancote. Go through Woodmancote and take right turn into Bushcombe Lane, then the first left up Butts Lane. The Potthouse is right at the very end of the lane.



↑ **Linda Freeman**

**Ceramics**

Colourful hand-built jugs, mugs, dishes and bowls with spots and lace.



65

## Grassington

Station Road  
Woodmancote  
Cheltenham GL52 9HR

Alan 07771 884326

Every day:

Both Saturdays, Wed & Thurs: 10am  
– 4pm

Mon, Tues & Fri: 10am – 12pm

Sundays: 1.30pm – 5pm

### Directions

Take B4632 (Cheltenham to Winchcombe), turn left after Ellenborough Park into New Road, leading to Station Road. Grassington on the right after 1/4 mile.



↑ Rickie Gauld

Ceramics

Practical items, bowls, and pots and plates all hand thrown.



↑ Jackie White

Ceramics

An eclectic, colourful mix of ceramic art and jewellery with humour and nostalgia.



↑ Alan Williams

Painting

Landscape and life paintings in watercolours, acrylic and oil preparation.

66

## Orchard House

1 Orchard Road  
Winchcombe  
Cheltenham GL54 5QB

Barbara 01242 604118

Every day: 11am – 4pm, except Sat  
and Sun: 10am – 9pm  
Sunday 16th: 10am – 6pm  
Closed: Weds

### Directions

House on the corner of  
Barnmeadow Road and  
Orchard Road. (Ignore satnav  
and look for signs!)



↑ **Barbara Curry**

#### Painting

Colourful landscapes  
celebrating changing seasonal  
light. Cards and calendars for  
sale.

67

## Lower Farm House

Lower Lane  
Kinsham  
Tewkesbury GL20 8HT

Sarah Jemmett 07734 058845

Every day:  
Weekdays: 10.30am – 4pm  
Saturday 8th: 10am – 5pm  
& 7pm – 9pm  
Saturday 15th: 10am – 4pm  
Sundays: 11am – 4pm

Private View Saturday 8th June:  
7 – 9pm  
Meet the artists over drinks and  
nibbles. All welcome

### Directions

Turn off A46 (Tewkesbury to  
Evesham) at Aston Cross. Take  
B4079 to Pershore. At Kinsham  
take 2nd left into Chapel Lane  
and then 1st right into lower  
Lane.. Continue for about 400  
yards. Lower Farm House will  
be on your right. Turn into the  
drive, parking is on your right.



↑ **Sarah Jemmett**

#### Paintings and Drawings

Intuitive and explorative vibrant  
landscape, portraiture and  
figurative work in oil, acrylic, ink  
and graphite.



↑ **Jane Ware**

#### Paintings and Textiles

Cotswold landmarks,  
moonshine in St Ives, South  
African sunsets and New York  
cityscapes.

68

## Unit 1B Station Road

Tewkesbury GL20 5DR

Jane 07787 880359

Weekends: 1pm – 9 pm

Tuesday to Friday: 1pm – 7pm

Closed: Mon

### Directions

Head along Station Road. It veers to the left, but head across the junction. Take the last turning on the right just before the height-restriction barrier.

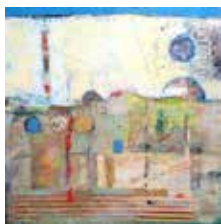

↑ Jane Clatworthy

Painting

Encaustic, coldwax, painting and mixed media work.

Wonderfully original workshops and classes available to book.

69

## 71B High Street

Tewkesbury GL20 5LD

Niki 07801 946013

Every day: 12noon – 4pm

(or phone for an 'out of hours' appointment)

### Directions

Head along the High Street (A38) towards the Mythe/Bredon Road roundabout. Entrance to the studio is down Stephens Alley to the right-hand side of No.71. (steep stairs)

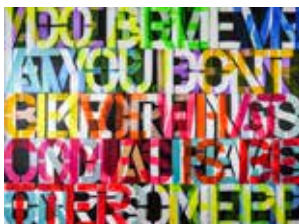

↑ Niki Hare

Painting

Super-bright, large-scale, text-based paintings.

SEE VENUE 70 OVERLEAF →

70

## The Stables

Deerhurst GL19 4BX

Sue 07803 730424

Weekends & Fri 14th: 11am – 7pm

Closed: Mon – Thurs

Other times by appointment

### Directions

Turn off B4213 to Deerhurst, follow signs to 'The Church'. Parking is by the church or round the corner at Odda's Chapel. The Stables venue is up the steps or gravel driveway, opposite St Mary's Priory Church.



↑ **Lo Cole**

**Prints**

Recent works by acclaimed illustrator and printmaker.



↑ **Emma Rust**

**Jewellery**

Original handcrafted silver jewellery inspired by nature and shape.

71

## Gloucester City Works

Alfred Street

Gloucester GL1 4DF

Deborah 07967 643268

Every day: 10am – 4pm

### Directions

Enter through the double black metal gates and keep going until you reach the car park, café and workshop.



↑ **Deborah Harrison**

**Stone Sculpture**

A unique blend of abstract and figurative sculpture styles sympathetic to the stone's colour and form.

72

## 53 Wellsprings Road

Longlevens

Gloucester GL2 0NJ

Adele Riley 07505 243745 /  
01452 313199

Every day: 10am – 7pm  
Except Sundays: 11am – 5pm

### Directions

Coming from Cheltenham, Wellsprings Road is a right turn off the B4063 Cheltenham Road. The venue is 250m on the left-hand side.



↑ Adele Riley

Painting & Collage

Making contemporary landscapes and seascapes, Adele is a mixed-media artist working with acrylics and inks.

[www.adeleriley.com](http://www.adeleriley.com)

73

## Lynfield House

Leckhampton Lane  
Shurdington  
Cheltenham GL51 4XP

Alison and Mark Harmer  
01242 861158

Weekdays and Sundays: 11am – 6pm  
Both Saturdays: 11am – 8pm

### Directions

Head south on Leckhampton Road, turning right onto Church Road/Leckhampton Lane. Venue is on the left (in the 50mph zone).

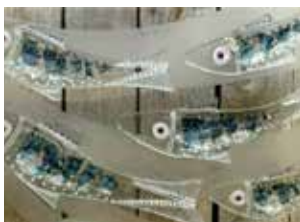

↑ Niki Crew

Glass

My work is essentially collage but using recycled glass as a base medium. My inspiration comes from the sea and my garden.

Jaynie Tricker **Painting**

See venue 56 for full entry.

Niki Hare **Painting**

See venue 69 for full entry.



↑ Kiera Harmer

Painting and Sculpture

Sensitive paintings and illustrations that combine humour and charm.

Instagram @shlongarms

74

## The Painswick Centre

Bisley Street  
Painswick GL6 6QQ

Barbara Swindin 07985 040646

Every day: 11am – 4pm  
Closed: Tues

### Directions

From Cheltenham take A46 to Painswick, taking a left at the first set of traffic lights as you enter the town. Studios are on the left.



↑ **Hannah Ellis**

Painting

Oil paintings inspired by memories of places visited, near and far.



↑ **Adèle Lambert**

Painting

Colourful work including portraits, the world of opera and ballet and landscapes here and abroad.



↑ **Ange Mullen-Bryan**

Painting

Oil paintings inspired by the Scandinavian landscape.



↑ **Jan Petrie**

Painting

Semi-abstract oils on canvas often inspired by landscapes.



↑ **Barbara Swindin**

Painting

The highest Western European mountainscapes – atmospheric paintings and sketches in charcoal, acrylic and other media.

75

## The Star Bistro

National Star College  
Ullenwood GL53 9QU

Peter Johnson: Star Bistro  
01242 527631

Every day:

Weekdays: 8:30am – 4pm

Weekends: 9am – 3:30pm

### Directions

Head out of Cheltenham on the Leckhampton Road (B4070). The college is signposted on the left. Head to the main entrance and follow signs to the Star Bistro. Why not grab a drink and something to eat and support this amazing social enterprise while you view the art!?



Michael Baillon,  
'The Anchor of one's self'

### ↑ Group Show

Mixed Media

Students have produced personal responses to the word 'trust'.

Nationalstar.org

76

## Whittington Court

Whittington  
Nr. Cheltenham GL54 4HF  
01242 820556

Every day: 10am – 4pm

Closed: Sun

### Directions

Turn left off A40 to Oxford towards Whittington village; past church; the house is on the left.



### ↑ Jenny Stringer

Textiles

Block-printed natural fabrics for furnishing and enjoyment.

77

## Whittington Press

Whittington  
Nr Cheltenham GL54 4HF  
01242 820724

Weekdays: 10:30am – 5pm,

Sunday 9th: 10am – 8pm

Closed: Both Saturdays & Sun 16th June

### Directions

Turn left off A40 to Oxford towards Whittington village; past church. Turn left towards Whittington Court, the press is 100 metres on the left.

Partial Access: gravelled area directly outside the venue



Partial, gravelled area directly outside the venue



### ↑ Whittington Press

Letterpress Printmaking

Wood engravings, posters, prints and books, all printed by letterpress.

78

## Whittington Hall

Whittington  
Cheltenham GL4 4HD

Nicola Kelsall 07766 793871

Every day: 10am – 4pm

### Directions

Head out of Charlton Kings on the A40. Turn left for Whittington. Turn left at the T junction, and the village hall is on your right.



### ↑ Philippa Fox

Painting

Still-life of flowers and objects loved, concentrating on light, colour and translucency in paint.

### Jan Petrie **Painting**

See venue 74 for full entry.

### Abigail Waddell **Painting**

See venue 56 for full entry.



### ↑ Kitty Garland

Painting

Oil, gouache paintings inspired by a strong sense of place, abstract or realistic.



### ↑ Nicola Kelsall

Painting

Vibrant, expressive, colourful paintings and prints depicting still-life and landscape subjects.

79

## 1 Hawling Lodge Cottage

Hawling  
Cheltenham GL54 5SY

The studio 01451 850287

Every day: 2 – 5pm  
Sunday 9th, Mon and Tues: 2 – 5pm  
& 6 – 7pm  
Closed: Weds and Thurs

### Directions

Take the A436 Andoversford to Bourton road. Turn left, following signs for Hawling. Follow the single track road towards Guiting Power. The studio is in the first building on the left after Hawling Lodge.



### ↑ David Durston

Painting and Print

Work ranging from large mixed-media paintings through to watercolours and prints.



## The Gardens Gallery is proud to continue its association with Cheltenham Open Studios

excellent footfall | professional lighting and hanging system  
adaptable screens | wi-fi | outlook to bandstand & gardens

Book now for week-long exhibition opportunities in 2020

Please visit: [gardensgallery.co.uk](http://gardensgallery.co.uk)

# gardensgallery

PJ invites you to Tea & Cake  
to celebrate Linc's 21st birthday  
Sunday 9th June 2.00 - 6.00 pm  
in her studio 22 Priory Lane  
Bishop's Cleeve GL52 8JL

**Linc**  
admission free



### Mystery Masterpiece Auction

**Calling all artists:** An opportunity to showcase your work in the new Broadway Arts Festival auction. We are looking for small unframed 2D pieces, signed only on the back to create mystery for our art loving bidders.

Auction online from 14 June with a finale celebrity auction on 7 July. Monies raised will support the 2020 Festival Programme and annual art student grants. If you have a piece or two you would like to donate go to [www.broadwayartsfestival.com](http://www.broadwayartsfestival.com) for details.



# RUPERT AKER



To visit my studio gallery *The Louvre* in the old public toilets, Painswick, please contact me on 07702 097457  
rupertaker.com

## ★ THE CHELTENHAM MIND BODY SPIRIT WELLBEING SHOW ★

Saturday 6th July 2019

11am-5pm

Pittville Pump Rooms

East Approach Drive, Cheltenham, GL52 3JE



SPIRITUALITY, SELF-HELP, WELL-BEING, HEALING, MINDFULNESS, SCIENCE, HEALTHY LIVING + EATING, HOLISTIC + ALTERNATIVE THERAPIES, PAGANISM, PSYCHICS, MEDIUMS + CLAIRVOYANTS, MOVEMENT + DANCE, MASSAGE, THE PARANORMAL, CRYSTALS, ART, CRAFTS + SPIRITUAL GIFTS

- FREE TALKS, DEMOS, WORKSHOPS
- INSPIRATIONAL SPEAKERS AND TEACHERS
- WIDE RANGE OF AUTHENTIC EXHIBITORS
- POSITIVE ENERGY AND GREAT VIBES!

Entrance £4 on the Door. Under 16s free accompanied by an adult. Snacks drinks available



**DEER SPIRIT EVENTS**

More info at <https://www.facebook.com/divinersuktraining/>

## LIVING FROM ART A NETWORK FOR ARTISTS

A support group for artists and crafters who wish to develop their creative business

Informative Monthly Meetings  
Free Facebook Group  
Support Services

Anna Poulton 07747 032912  
Anna@annapoulton.co.uk  
FaceBook LivingFromArt  
Tw @LivingFromArt  
www.LivingFromArt.co.uk

## The Studio Courses and workshops



petergarrardceramics@yahoo.com

07985 294 312

[www.peter-garrard-ceramics.co.uk](http://www.peter-garrard-ceramics.co.uk)

# THE CLAY LOFT

Come and join us at our fully equipped pottery studio, We offer:

- Studio Membership
- Classes (Ceramics for All Abilities)
- I-to-I Throwing Tuition
- Workshops & Masterclasses
- Exhibitions

*"It's so welcoming and full of brilliant people and loads of inspiration. I love it!!"*







**The Potthouse**  
Pottery & Ceramics Studio in the Cotswolds  
<http://thepotthouse.co.uk/>



Come and see an exciting raku firing on both Saturdays  
Have a go at some pottery on the Sunday's  
Cake and refreshments and lovely Ceramics!



**Portrait and Life Drawing Classes**  
On Fridays at:  
**St Nicolas' Church Hall, GL50 4PA.**  
Run by Sheila Bryant.  
2 x 10 week terms + short summer term.

I offer lots of tuition and help no matter your level - from beginner to advanced.

For more info contact Sheila on 07745224597  
Or Email: [bryant.sheila.m@gmail.com](mailto:bryant.sheila.m@gmail.com)



**THREE CHOIRS FESTIVAL  
GLOUCESTER 2019** 

26 July – 3 August • 01452 768 928 • [3choirs.org](http://3choirs.org)

**Programme to include:**  
Macmillan Seven Last Words from the Cross  
Berlioz The Damnation of Faust  
Elgar Cello Concerto  
Handel Israel in Egypt  
Stravinsky Firebird Suite  
Vaughan Williams Sea Symphony  
Beethoven Symphony No 9  
Rachmaninov Vespers  
Verdi Requiem

**Featuring:**

- Philharmonia Orchestra
- Nova Music Opera
- Sarah Connolly
- Edward Gardner
- Rodolfus Choir
- Natalie Clein
- BBC National Orchestra of Wales
- James Gilchrist
- Carducci Quartet
- Roderick Williams
- St Cecilia Singers



[@3choirs](https://twitter.com/3choirs) [f 3ChoirsFestival](https://facebook.com/3ChoirsFestival) [i 3choirsfestival](https://instagram.com/3choirsfestival)

**FRESH AIR** 2019  
**SCULPTURE**

**FRESH AIR • FRESH ART**

**16<sup>th</sup> June - 7<sup>th</sup> July 2019**  
**10.00am - 5.00pm**

**Unique sculpture and craft in a beautiful Cotswold garden**

**The Old Rectory**  
**Quenington GL7 5BN**



[www.freshairsculpture.com](http://www.freshairsculpture.com)  
[#freshairsculpture2019](https://twitter.com/freshairsculpture2019)

# VISIT OUR GLOUCESTER ART SHOP

---

JACKSON'S ART SUPPLIES  
UNIT J, WATERWELLS BUSINESS PARK,  
GLOUCESTER, GL2 2FN



Monday to Friday 9am-5:30pm  
Saturday 10am-3pm | 01452 226378  
jacksonsart.com

*Jackson's*

**HIDDEN NOTES**  
NO. 1  
BY LAURENCE SIMON  
STUDIO

SATURDAY 28.09.19      SUNDAY 29.09.19

**MANU DELAGØ ENSEMBLE**  
DANIEL PIØRØ AND VALGEIR SIGURDSSØN  
EMILY HALL  
HANIA RANI  
GROUP LISTENING

**LUBØMYR MELNYK**  
HATIS NØIT  
SEBASTIAN PLANO  
CLAIRE M SINGER  
SPINDLE ENSEMBLE

WALLSWORTH HALL, GLOUCESTER, GL2 9PA



**10% OFF**  
Art Materials at

*Pegasus Art Shop*

during Cheltenham Open Studios  
from 8th - 16th June  
with this website code:

**MCOSTENPERCENT**

[www.pegasusart.co.uk](http://www.pegasusart.co.uk)  
Griffin Mill Stroud GL5 2AZ  
01453 886560



# Nature in Art

*The world's first museum & art gallery dedicated to art inspired by nature.*

## COMING UP...

**May 21st - June 23rd**

**Migrations** - Exhibition of watercolour paintings by Derek Robertson based on his research into bird migration and visits to refugee camps.

**July 2nd - 21st**

**Art From the Tree** - Artistry and craftsmanship come together in a wonderful display of items by members of the Association of Woodturners of Great Britain exploring the diverse qualities of wood.

**Children's Activity Days** - An amazing selection of activity sessions throughout school holidays! See the full programme and book your places online: [www.natureinart.org.uk](http://www.natureinart.org.uk)



Images: © Derek Robertson, Richard Kennedy, Children's Activity Days

Open: Tues - Sun & B. Hols, 10am - 5pm **Coffee & Gift Shop**  
Tel: 01452 731422 **Web:** [www.natureinart.org.uk](http://www.natureinart.org.uk)  
Wallsworth Hall, Twigworth, Gloucester, GL2 9PA



Brand. Digital. Print.

thepdco.co.uk

pdco



Hadfield Fine Art

Original Contemporary British Art  
in the heart of the Cotswolds

Exhibitions - Art Fairs - Online

[www.hadfieldfineart.co.uk](http://www.hadfieldfineart.co.uk)



**Article  
Studio**

Photographic studio for makers and artists

[www.article-studio.com](http://www.article-studio.com)  
[hello@article-studio.com](mailto:hello@article-studio.com)  
[@studio\\_article](https://www.instagram.com/studio_article)

Ceramics by Abigail Leach

# DOCTOR FRAMES

CONSERVATION - BESPOKE - PROFESSIONAL  
EXHIBITION - CONTRACT - DOMESTIC  
- COLLECTION AND DELIVERY -  
ARTIST OWNED BUSINESS

07769 67 51 67

20% OFF WITH THIS ADVERT



Art, music and more in the  
heart of Cheltenham

Knapp Road, Cheltenham, Gloucestershire, GL50 3QQ.  
01242 580077 [www.thechapelarts.com](http://www.thechapelarts.com)



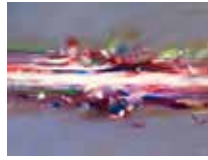

# No Ordinary Art

Variety. Quality. Integrity. Cheltenham's premier gallery offering original paintings, prints and sculpture from established and emerging UK and international artists.



# PARAGON *Gallery*

4 Rotunda Terrace  
Montpellier Street  
Cheltenham, GL50 1SW

Paragongallery.co.uk  
+44 (0)1242 233391  
eleanor@paragongallery.co.uk

Monday 10-4pm  
Tuesday-Saturday 10-5.30pm  
Sunday closed



# CHELTENHAM OPEN STUDIOS

CHELTENHAM SURROUNDINGS  
2019 VENUES

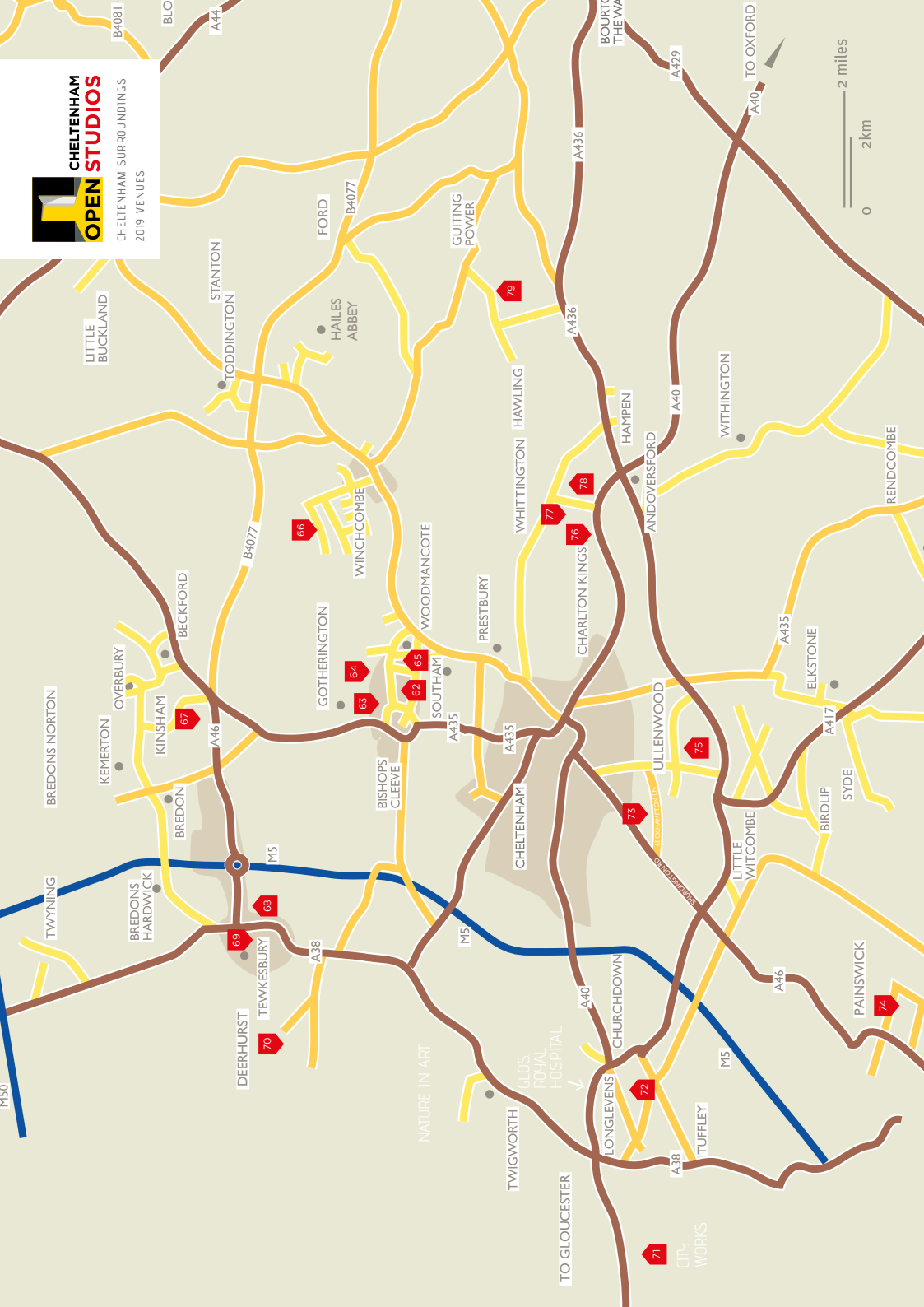



CHELTHENHAM  
OPEN STUDIOS

CENTRAL  
CHELTHENHAM  
2019 VENUE

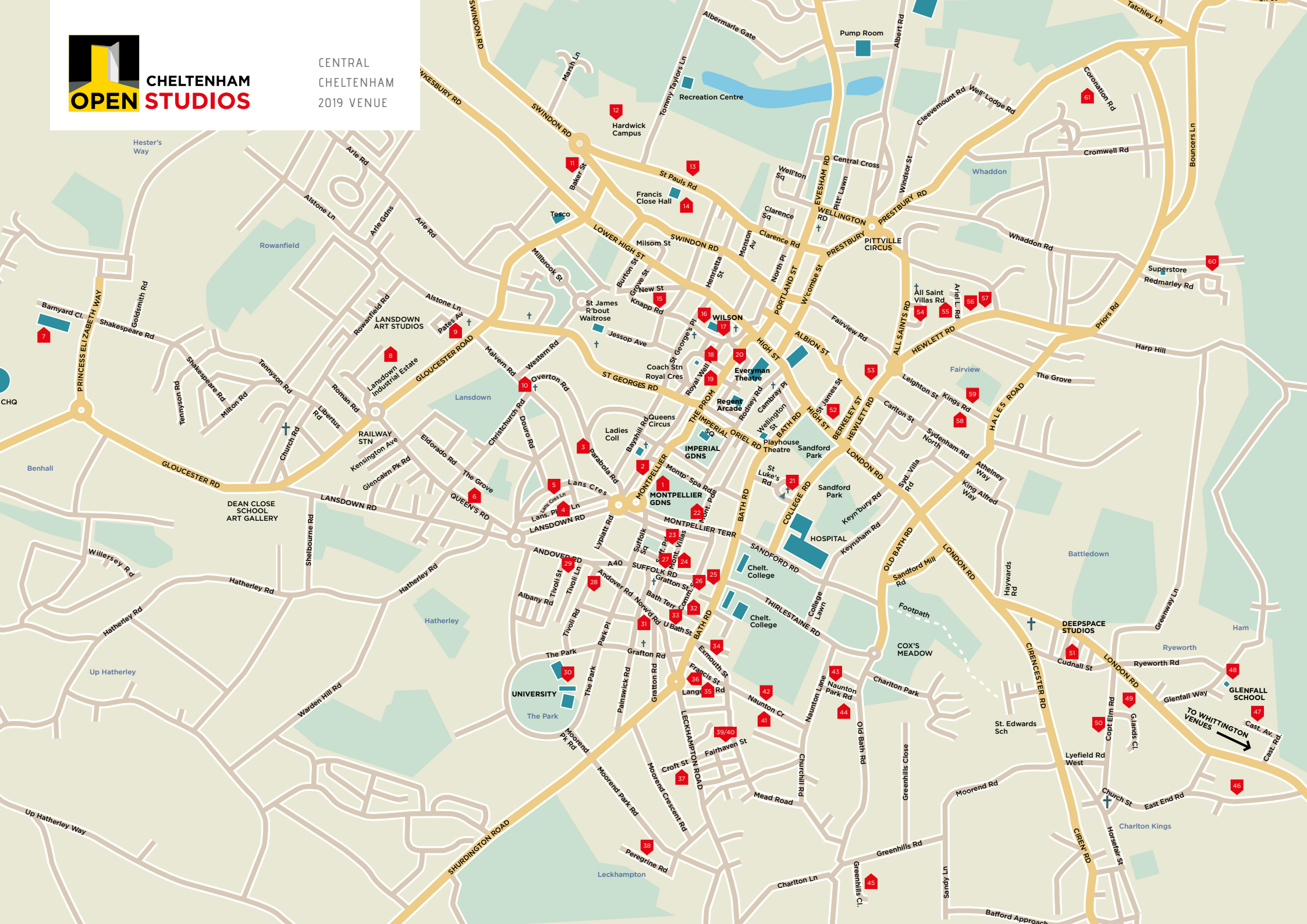



# Painswick Rococo Garden



An exhibition to entice, intrigue and delight.

**26 May – 8 September 2019**

This summer, renowned curator Anna Greenacre brings together works from both established sculptors and emerging British talent, set against the stunning backdrop of Painswick Rococo Garden.

In a range of media including wood, stone, wire, ceramics and bronze, this contemporary outdoor exhibition has been designed to embrace the natural beauty and creative energy of the rococo period.

## Sculptors:

*Peter Beard, David Begbie, Aly Brown, Mike Chaikin, Alison Crowther, Sophie Dickens, Luke Dickinson, Kim Francis, Alex Jones, Tony Lattimer, Sophie Marsham, Rebecca Newnham, Yorgos Papadopoulos, Joe & Jenny Smith, Guy Stevens, Anthony Turner, Clare Trenchard, Dominic Welch.*

For more details about events & workshops during the exhibition please visit our website: [rococogarden.org.uk/artunbound](http://rococogarden.org.uk/artunbound)

Follow us on:



Media Partner:

**COTSWOLD LIFE**



UNIVERSITY OF  
GLOUCESTERSHIRE

# Open days

Art, design &  
photography courses

**Postgraduate:**

Wednesday 12 June 2019

**Undergraduate:**

Sunday 9 June 2019

Friday 21 June 2019

Saturday 22 June 2019



Book your place now  
[glos.ac.uk/open](https://glos.ac.uk/open)