



CHELTENHAM
STUDIOS

25/09 - 03/10 2021

ORIGINAL
ART
MADE HERE

CHELTENHAMOPENSTUDIOS.ORG.UK
FREE ENTRY TO 67 VENUES

For more information on the participating artists please visit: cheltenhamopenstudios.org.uk | 1



PJ Crook • Pandemonium

29th September – 15th October 2021

PANTER & HALL

11–12 PALL MALL • LONDON • SW1Y 5LU

TEL +44(0)20 7399 9999 • ENQUIRIES@PANTERANDHALL.COM

WWW.PANTERANDHALL.COM

THE BOUT, OIL ON CANVAS, 70 x 70 INS (178 x 178 CM)



**CHEL TENHAM
OPEN STUDIOS**

"Who would have guessed two year's ago at the last COS festival of Open Studios that the fate of the world and each and every life would have been changed by this historic global event - the Pandemic. It is a very determined virus that tries to outwit us by producing ever changing variants. But even during the severest restrictions the one thing it can't stop are those journeys we make via flights of our imagination. Creativity has always flourished during times of adversity, enabling us to momentarily escape or embrace the traumas that confront us. Even though the exhibiting or showing of the works physically has often been prohibited, it cannot quell the creative spirit, which always finds a way to express itself and to make art. I am writing this on 19th July, the day of 'unlocking' in the hope that we will all be able to share in this most glorious opening up of such a diversity of exciting studios & spaces where the magic of creativity has often been the lifeline and escape from the grim reality of our losses.

I hope the sheer joy of immersing yourselves in the vibrancy of colour, textures, shapes, forms and videos will lift your hearts and hopes through the stunning achievements of the COS artists. What better pick me up could we have than a new piece of art to lift our spirits!"

PJ Crook, MBE RWA FRSA, Patron Cheltenham Open Studios

I am so happy to be welcoming you to COS21 after a prolonged break due to Covid19. This time we have some new venues and we are pleased to welcome new artists joining those who regularly take part, all using a wide variety of media to create excellent Art. They are happy to greet you in their studios or homes. Those unable to do that are exhibiting in groups at selected venues in town. Wherever you meet them, I'm sure you will appreciate the opportunity to talk about their work. If you are visiting a studio where the work is created, then you can chat to the artist at work.

The new Cheltenham Lottery may interest you. There is a website where you can enter (and win lots of money!). 60% of the proceeds are allocated locally to good causes and various local groups. COS is one of those groups! Visit: Cheltenhamlottery.co.uk and search for open studios.

Our IT presence has been upgraded. The COS website has been developed and an interactive map of venues has been a major focus. Hopefully you will find these improvements useful. See the QR code at the back of our listings.

As usual there are activities taking place in the town. There is a taster exhibition at the beautiful Chapel Arts. (venue 13) and we will be hosting some all age workshops in Pittville Park as well as running a mini trail there too (Venue 43)

I'm looking forward to meeting you.

Molly Abbott, Chair, Cheltenham Open Studios

OPEN STUDIOS 2021

Front Cover

Our sincere thanks to Janet James for the beautiful image on our 2021 cover. You can see more from Janet at venue 6

A huge thank you to our committee

Molly Abbott (Chair), Stephen Belinfante, Laure Filho, Simon Howe (Treasurer), Annette Turner (Secretary).

Thanks also to

Creative Director: Niki Whitfield
Web: James Thomas
Design: Paul Tavener
Social Media & PR: Sarah Edmonds Marketing
Print: Tewkesbury Printing Ltd.
Ian James and Sallie Taylor at Chapel Arts (our launch venue) deepspacestudios (for hosting other artists and our small art exhibition)

The team at The Boathouse in Pittville Park for support hosting our 'doors to the imagination' mini art trail and all age workshops and Dorothy Tormalin for helping the doors for the trail come to life.

Acknowledgments

Cheltenham Arts Council
Cheltenham Borough Council Community
Pride Fund and Resilience Fund



Indicates easy access
for the disabled

Cheltenham Open Studios cannot accept liability for any loss, damage or injury sustained by any member of the public visiting any exhibition or event, who do so at their own risk. Every effort has been made to ensure all times and details are correct at time of going to press.



Molly Abbott	Ceramics	27
Artshape @ nau	Various visual arts	24
Vivien Ayres	Ceramics	36
Sarah Baker	Printmaking	30
Anne Bate-Williams	Painting	26
Jill Bateman	Painting	31
Stephen Belinfante	Mixed media	45
Erica Bibbings	Mosaic	56
Jane Brighton	Painting	19
Vicki Brown	Fibre Arts	40
Sue Brown MA	Printmaking	20
Frances Browne	Painting	5
Sheila Bryant	Painting	28
Cecilia Bryant	Illustration	28
Carole Bury	Mixed media	61
Jo Butler	Painting	33
Maria Buttuller	Printmaking	40
Suzanne Campbell	Thread, Paint, Fabric	8
Pam Chapman	Ceramics	34
Cheltenham Art Club	Painting	12
Cheltenham Group of Artists	Various	1
Christian Arts Festival Group Show	Various	10
Conrad Clarke	Painting	3
COS mini art trail		43
COS Group Taster Show	Various	13
Henry Coelho	Painting	67
Warwick Cole	Oil on canvas	38
Kath Cooper	Ceramics	31
Leanne Courtney-Crowe	Painting	46
Niki Crew	Fused Recycled Glass	3
Barbara Curry	Painting	51
deepspaceworks	Various	35
Lella Dey	Painting	17
Dove Gallery	Various	52
Katharine Dove	Painting	5
Jeremy Duncan	Painting	14
Sue Durkin	Painting	2
David Durston	Painting and Print	68
Emma Edwards	Jewellery	31
Alex Elmer-Menage	Printmaking	1
Ruth End	Printmaking	16
Kate Fairhurst	Painting	22
Laure Filho	Jewellery	3
Linda Freeman	Ceramics	49
Peter Garrard	Sculpture	20
Rickie Gauld	Ceramics	49
Gloucestershire Guild Crafts	Various	13
Gloucestershire Printmaking Cooperative	Printmaking	62
Marilyn Gough	Painting	44
Bob Gower	Painting	39
Peter Granville-Edmunds	Painting	42
Jilly Hamilton	Painting	2
Niki Hare	Painting	53
Kiera Harmer	Mixed Media	60

Deborah Harrison	Sculpture	58
Annette Harrod	Printmaking	34
Caroline Hope	Painting	63
Natasha Houseago	Sculpture	61 & 57
Simon Howe	Painting	24
Janet James	Painting	6
Nicola Kelsall	Painting	66
Carole Kinchin	Painting	2
Chris Knapman	Painting	54
Lansdown Art Studios	Various	9
Sylvia Lauder	Painting	15
Little Buckland Gallery	Various	53
Monica Lock	Fused Glass	34
Sarah Lyon	Sculpture	21
Roger Matthews	Mixed Media	25
Caroline McCatty	Puppetry	20
Jo Millar	Ceramics	2
Anthea Millier	Printmaking	2
Louise Millin Inchley	Painting	23
Amy Mills	Ceramics	49
Rebecca Morris	Painting	4
Sam Morris	Painting	55
Gabrielle (Ella) Moulding	Painting	18
Mozpots	Ceramics	11
Myra Murby	Sculpture	31
Nature in Art	Various	57
Plum Neasmith	Painting	3
Helen Norman	Collage	13
Liz Paulden	Printmaking	41
Jan Petrie	Painting	66
Shelley Roberts	Ceramics	47
Leah Robinson	Drawing & Painting	35
Martyna Sabadasz	Printmaking	64
Sally Scanlon	Printmaking & Textiles	37
Mischa Scorer	Painting	37
Christine Smith	Painting	48
Jenny Stringer	Textiles	65
Studio Liney at Ewen	Various	1
Ellie Thomas	Painting	32
Rachael Thorogood	Painting & Sculpture	1 & 3
Tricia Torrington	Printmaking and Artist's Books	41
Jaynie Tricker	Various	3 & 6
Annette Turner	Painting and Sculpture	35 & 1
Tim Turton	Painting	59
Abigail Waddell	Painting	66 & 1
Camilla Ward	Painting	6
Andy Watt	Painting	29
Jackie White	Ceramics	49
Whittington Press	Letterpress	64
Susan Wilkinson	Jewellery	20
Alan Williams	Painting	50
Charmaine Williamson	Painting	28
Phil Yerburch	Wood Turning	35
Emma Yorke	Cross disciplinary practice	40

FOR MAPS
SHOWING THE
LOCATION OF
VENUES PLEASE
TURN TO THE
REVERSE OF THE
GUIDE - THEY
ARE SHOWN
INSIDE THE
FOLD-OUT COVER

Gardens Gallery

The Proscenium Building
Montpellier Gardens
Cheltenham GL50 1UW

CGA: 07526 447617
cgoaweb@gmail.com
(Wed 22 Sept - Mon 27 Sept)

Studio Liney: Caroline Hill
07549 012993
lineyloo52@gmail.com
(from Wed 29 Sept - Sun 3 Oct)

Every day: 10am – 5pm
Closed: Tuesday – exhibition
changeover

CGA: Open from Wednesday 22
September - Monday 27 September

Studio Liney: Open from Wednesday
29 September – 3 October

Directions:

Montpellier Gardens – between
the bandstand and the tennis
courts.



↑ Cheltenham Group of Artists

Various

A range of new work from the
group's members.

cheltenhamgroupartists.org

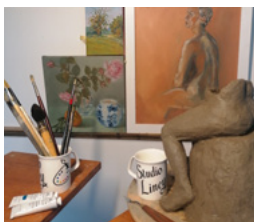

↑ Studio Liney at Ewen

Various

Selected work by artists
exploring the disciplines of
landscape, still life, life drawing
and sculpture.



↑ Alex Elmer-Menage

Printmaking

Original, hand carved linocut
prints inspired by everyday life
and those special moments!

Annette Turner

Sculpture

See venue 35 for full entry.

Rachael Thorogood

Painting and Sculpture

See venue 3 for full entry.

Abigail Waddell

Painting

See venue 66 for full entry.

Gardens Gallery

Cheltenham Open Studios
was among one of five art
groups that founded The
Gardens Gallery, located in
Montpellier Gardens and
opened in June 2007. It is
available for hire by local
artists – either as individuals
or in groups/societies – to
show their work to the
general public. The Gallery
is also available for hire for
arts-related pursuits such as
art workshops.

**For more information,
visit: gardensgallery.co.uk**

2

Sixteen Gallery

16 Rotunda Terrace
Montpellier Street
Cheltenham GL50 1SW

Andy Owen-Smith 07498 895620
andy@sixteengallery.com

Weekdays: 10am - 5pm
Saturdays & Friday 1st: 10am - 6pm
Sundays: 10am - 4pm

Directions:

From the top of Montpellier, head towards town, the gallery is on the left hand side of Montpellier Street.

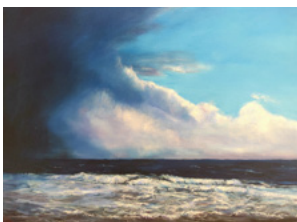

↑ **Jilly Hamilton**

Painting

Landscapes and Seascapes inspired by atmosphere, energy, shapes and forms, movement and light.

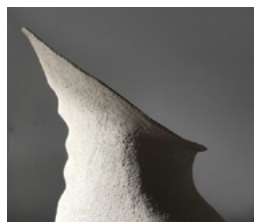

↑ **Jo Millar**

Ceramics

Hand-built ceramics based on organic form, for interior and exterior settings.

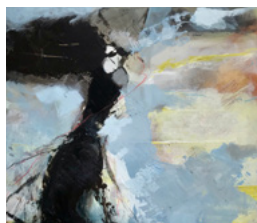

↑ **Sue Durkin**

Painting

Landscape, mainly abstract work.



↑ **Carol Kinchin**

Painting

Painting landscapes that move towards abstraction in different mediums reflecting a mood rather than reality.



↑ **Anthea Millier**

Printmaking

A walking artist, reflecting on the unnamed, unacknowledged 'edgelands' of often familiar, but ignored spaces.

3

Spring Gallery

14 Rotunda Terrace
Montpellier Street
Cheltenham GL50 1SW

Conrad Clarke 07395 320115
info@springcheltenham.com

Every day: 10am – 5pm

Directions:

From the top of Montpellier,
head towards town, the gallery
is on the left hand side of
Montpellier Street.

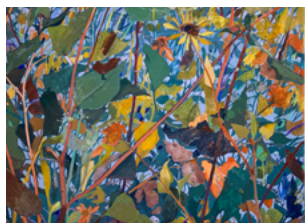

↑ Conrad Clarke

Painting

An award winning landscape painter, with a sensitivity for different ecologies.



↑ Niki Crew

Fused Recycled Glass

Essentially collage using heat and recycled glass to create each piece.



↑ Laure Filho

Jewellery

Ferociously hip, handmade organic and elemental forms from precious metals and stones.

4

Roundhouse

12 Montpellier Arcade
Cheltenham GL50 1SU

07976 293617
byrebeccamorris@hotmail.com

Saturdays: 11am - 4pm
Sundays: 11am - 3pm
Weekdays: 11am - 2.30pm

Happy to open at other times
by request - please call or email
to arrange.

Directions:

The studio's on the top floor
of Roundhouse & next to John
Gordon's wine bar.



↑ Rachael Thorogood

Sculpture

Creating 3D birds out of cotton
covered wire, casting beautiful
shadows and oil paintings.



↑ Plum Neasmith

Painting

Abstract work often concerning
an experience of place.

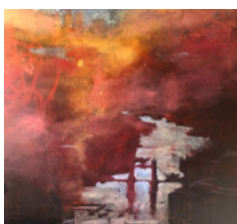

↑ Jaynie Tricker

Various

Evocative, soulful landscape
paintings, hand-built, barrel-
fired ceramics and stunning
sculptural mobile forms.

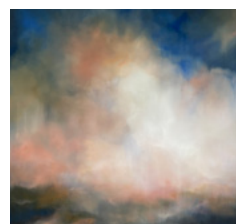

↑ Rebecca Morris

Painting

Large, colourful abstract acrylic
landscapes depicting the hills &
skies around the Cotswolds.

5

Rosehill

**Parabola Road
Cheltenham GL50 3BD**

Katharine Dove 07809 405510

Every day: 10am - 4pm
Except closed Mon & Tues

Directions:

At the top of Parabola Rd
where it joins Overton and
behind Stoneleigh.



↑ **Frances Browne**

Painting

For you. Gestural, sploshy
pictures inspired by simple
courage.



↑ **Katharine Dove**

Painting

Vibrant mixed media paintings
featuring the built environment.
kate@katharinedove.co.uk

6

The Yard

**9 Lansdown Place Lane
Cheltenham GL50 2JZ**

**Camilla Ward 01242 237394
info@camillaward.co.uk**

Weekends: 11am – 6pm
Weekdays: 2pm – 6pm
Other times can be made by
appointment - please call before.

Directions:

Heading towards Montpellier on
the Lansdown Road, turn left
into Lansdown Crescent and
immediate left into Lansdown
Place Lane.

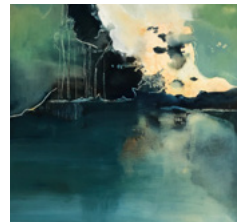

↑ **Janet James**

Painting

Janet uses oils in an
experimental approach to
create contemporary paintings.

NOT OPEN

7

~~The Coach House~~

The Grove
Christchurch Road
Cheltenham GL50 2PN

07946 528922
emmyfranks@gmail.com

Directions:

The Grove is a small private lane off Christchurch Road (opposite Eldorado Road). Please note – no parking available at the venue, please park on Christchurch Road.

Jaynie Tricker

Ceramics and Paintings

See venue 3 for full entry.

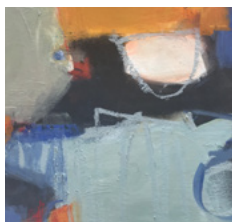

↑ **Camilla Ward**

Painting

Abstract Mixed Media.



↑ **Emma Franks**

Painting and printmaking

Oil paintings and abstract prints and collages exploring colour and shape.

8

141 Hatherley Road

Cheltenham GL51 6EP

07788 545712
suzannec@me.com

Both weekends & Friday: 10am-6:30pm

Closed: Mon – Thurs.
(or by Appointment only)

Directions:

The venue is just past the Bacon Theatre. Considerate Parking on road allowed, no restrictions.



↑ **Suzanne Campbell**

Thread, paint, fabric

I use hand-stitching on stretched fabric to explore two distinct themes; built environment and nature.

9

Lansdown Art Studios

Unit 1A Lansdown
Industrial Estate
Gloucester Road
Cheltenham GL51 8PS

Tony Davie 07810 857255
info@lansdownartstudios.com

Every day: 10am – 5pm

Directions

Enter industrial estate off Gloucester Road beside Midland Hotel (opposite back of station).

See estate signboard for location of Unit 1A. Look for Mondrian mural on the studio building.

Free parking.

Group show

Located a short distance from the town centre, with free parking, Lansdown Art Studios is a thriving community of professional artists. Visit here to see a wide and varied range of contemporary artworks on display in 14 working studios and the Corridor Gallery. lansdownartstudios.com

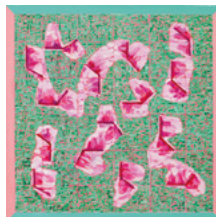

↑ **Glenn Lowcock**

Painting



↑ **Gerald Crittle**

Mixed Media



↑ **Rachel Oram**

Printmaking



↑ **Tracey Turner**

Painting



↑ **Tony Davie**

Painting



↑ **Ela Koncka**
Painting



↑ **Tracy Hunt**
Painting

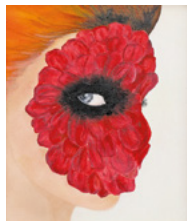

↑ **Andrew Cuciurean**
Painting

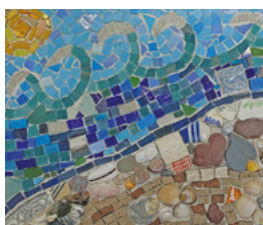

↑ **Debbie Hulme**
Mosaics & Crafting



↑ **Mike Duckering**
Painting



↑ **Andreea Dragne**
Mixed Media



↑ **Lorraine Houston**
Painting



↑ **Betty Harrison**
Painting

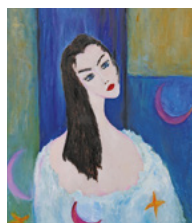

↑ **Hilmaré Hotz**
Painting

10

The Hub Gallery

Christ Church
Malvern Road
Cheltenham GL50 2NU

Nikki Seville 01242 898403
nikki@christianartsfestival.org

Every day: 10am – 4pm
Except both Sundays: 12pm – 4pm
Celebration View with drink and nibbles: Sunday 26 September 12pm – 2pm.

Directions

Following the Lansdown Road out of Cheltenham, go past the garage in the central reservation and turn right at the next traffic lights into Christchurch Road. The church is at the top of the road.



↑ Christian Arts Festival Group Show

Paintings, Textiles, Mono-Print, Mixed Media,

Demos & Workshops: Visit chrisitanartsfestival.org

11

Gas Green Community Centre

Baker Street
Cheltenham GL51 9HQ

Vicky Hendzel-Walker 07812 024623
vicky@vjh-ceramics.com

Weekends only: 10am – 4.30pm
During the week by appointment only
- please call to arrange a time.

Directions:

10 minute walk from the far end of Lower high Street, Baker Street is situated between Swindon Road and Tewkesbury Road, opposite Tesco's at the traffic lights crossroads.



↑ Mozpots

Ceramics

Mosaics and Ceramics created by members, vulnerable adults, for their mental health and wellbeing.

12

Normandy House

305-309 High Street
Cheltenham GL50 3HW

Judy Richards 07789 522270
Judy.a.richards@btinternet.com

Every day: 11am – 4pm

Directions:

Lower High Street, opposite the Bowling Green

Wheelchair access is at the back of Normandy House via St Georges Street.

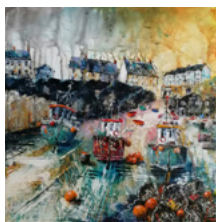

↑ Cheltenham Art Club

Painting

A selection of paintings from member artists of Cheltenham Art Cub.

13

Chapel Arts

Knapp Road
Cheltenham GL50 3QQ

Glos Guild Crafts 07562 516545
shop@guildcrafts.org.uk
Chapel Arts: 01242 580077
info@thechapelarts.com

Every day: 10am – 4pm
Closed Mon & Tues

Directions:

Chapel Arts is located at the roundabout at the top of St James Square.

↑ **Glos Guild Crafts**

Various

The best of contemporary British craft by the Gloucestershire Guild of Craftsmen's award-winning designer makers.

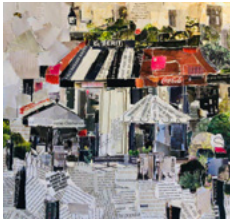
↑ **Helen Norman**

Collage

Vivid newsprint collages depicting local scenes, people, land and seascapes and also cockerels.

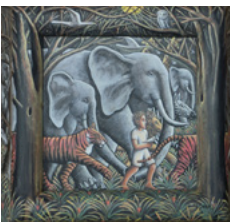
↑ **COS21 Group
Show Taster**

Various

A taster exhibition of the range of work you can see on this year's trail.

Meet the artists, learn about their practice

Member artists will be demonstrating during COS week, come and see what they are up to:

Sunday 26 September 2 - 4pm

Come and see a selection of COS member artists at work.

Thursday 30 September 11am – 3.30pm

Gloucestershire
Guild Member craft
demonstrations

Saturday 2 October 2 - 4pm

Helen Norman, collage
demonstrations on the topic,
Architecture

14

4 St George's Square

Cheltenham GL50 3LJ

01242 239638
jeremyduncan5@gmail.com

Every day: 10am – 2pm

Directions:

Just around the corner from Chapel Arts, off Ambrose Street, overlooking the bowling green.



↑ **Jeremy Duncan**

Painting

In observing, and delighting in, textured surfaces, the aim is to create a dynamic equilibrium.

15

St Luke's Church

St Luke's Road
Cheltenham GL53 7JJ

Sylvia Lauder 07816 749947
sylvia@sylvialauder.uk

Weekends: 12pm – 6pm

Weekdays: 12pm – 4pm

Directions

Heading south from town on Bath Road turn left onto St Luke's Road to church.



↑ **Sylvia Lauder**

Painting

Paintings reflecting landscapes on show in the church. Artist's practice in the West Gallery studio.

16

The Suffolk Anthology

17 Suffolk Parade
Cheltenham GL50 2AE

Ruth End 07904 476951
ruthend@outlook.com

Every day: 9.30am – 4pm
Closed both Sundays

Directions

Situated next to the Daffodil Restaurant between Montpellier Terrace and Suffolk Road.



↑ **Ruth End**

Printmaking

Prints produced using multilayered stencils and acrylic paint.

17

9 Tivoli Road

Cheltenham GL50 2TD

07751 833419
lellamdey@gmail.com

Every day: 10am – 4pm

Directions

From A40, heading out of town on the Suffolk Road, turn left in to Tivoli Road. Fifth house on the right (Montpellier end).



↑ **Lella Dey**

Painting

Working in Acrylic trying to record our fragile landscape as it changes with the seasons.

18

29 Park Place

Cheltenham GL50 2RE

07532 684484
ellamoulding@mac.com

Weekends: 12- 2pm

Weekdays: 10.30am - 2pm

Directions

Entrance via driveway on Ashford Road through grey gate to garden studio.



↑ **Gabrielle (Ella) Moulding**

Painting

Impressionistic landscape and still life paintings in oil colour. Figurative drawings and watercolours.

19

35 Painswick Road

Cheltenham GL50 2EZ

01242 696509
jane_B.ARTIST@blueyonder.co.uk

Every day: 10am – 2pm

Other times can be made by appointment - please call before.

Directions

Heading along Suffolk Road, approaching Suffolk Square, take a left onto Painswick Road. Two doors down from The Jolly Brewmaster.



↑ **Jane Brighton**

Painting

Strongly coloured, large abstract paintings in oils on canvas. Fine art paintings.

20

the yard:ARTspace

Upper Bath Street
Cheltenham GL50 2BA

Sue Brown MA 01242 511941
sb.brown@talk21.com

Every day: 10am – 5pm
Closed on Wednesday

Directions

Off the Bath Road Shoppers car park, round the corner from the Sue Ryder shop.



Sue Brown MA

Printmaking

Printmaking and mixed media works on paper and textiles. Predominantly featuring the natural world.



↑ Pete Garrard

Sculpture

Sculptural and functional hand-built ceramics for the home and garden.



↑ Caroline McCatty

Puppetry

Hand carved and hand painted moving wooden sculptures that act out strange and humorous stories.

21

St Phillip and James

60 Grafton Road
Leckhampton
Chetlenham GL50 2DL

Sarah Lyon 01242 697703
sarah.lyon44@gmail.com

Weekends: 10am – 6pm
Weekdays: 10am – 4pm
Other times can be made by
appointment - please call before.

Directions

The road opposite 5Alls pub
Bath Road.



↑ Susan Wilkinson

Jewellery

Organic contemporary pieces in
silver and semi-precious stones.

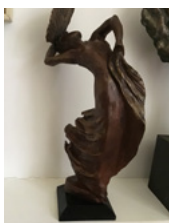

↑ Sarah Lyon

Sculpture

Bronze and copper resin
sculptures of ballet, dance.
movement - a passion
for Swan Lake.

Come and see **Same Sea, Different Boat** a global quilt project started in Cheltenham consisting of collagraph printed and stitched stories. Over 450 artists positively describe their experience of the pandemic.

Become part of it:- **contact**
sb.brown@talk21.com



22

2A Exmouth Street

Leckhampton
Cheltenham GL53 7NS

07791 546320
leckhamptonstudio2a@gmail.com

First Weekend: 10am - 4pm
Last Weekend: 11am - 4pm Tues - Fri:
10am - 2pm
Late opening: Sat 25th and Fri:
6.30pm - 7.30pm
Closed Monday.
Other times can be made by
appointment - please call before.

Directions

Just off the Bath Road,
Exmouth Street is opposite the
Exmouth Arms.

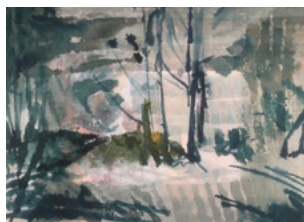

↑ **Kate Fairhurst**
Painting

Small to medium-sized
mixed media compositions,
inspired by natural and man-
made forms.

23

16 Francis Street

Cheltenham GL53 7NY

07734 267091
milli@milliart.co.uk

Weekdays: 10am - 4pm
Weekends: 10am - 5pm

Directions

16 Francis Street is located off
Bath Road between The Corner
Shop & Five Aills.

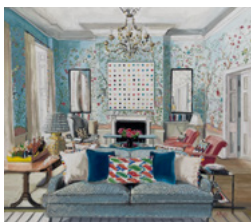

↑ **Louise Millin Inchley**
Painting

Room portraits and
architectural paintings.

24

Unit 2

Crooks Industrial Estate
Croft Street
Cheltenham GL53 0ED

NAU contact nauarts 07778 449505
Cheltenham@gmail.com

Artshape contact 01452 863855
info@artshape.co.uk

Simon Howe 07393 198466
Simon_howe1012@yahoo.com

Sat 25 September: 11am - 8pm
Both Sundays, Mon - Thurs:
11am - 4pm
Fri: 11am - 7pm
Sat 2 October: 11am - 5pm

Directions

Centrally placed halfway down
Croft Street off Leckhampton
Road.



Ground Floor
limited access

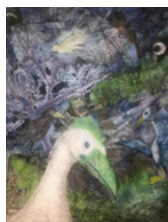

Artshape @ nau
Various visual arts

Artshape artists will be showing
in the main gallery together
with nau artists.

25

21 Fairhaven Street

Cheltenham GL53 7PL

01242 583840
rgilmatthews@gmail.com

Weekends: 11am – 4pm
Mon, Tues & Wed : 10am – 6pm
Thurs: 5pm – 9pm
Fri: 10am – 8pm

Directions

Off Fairfield Parade in the Naunton Park area near Emmanuel Church



↑ **Simon Howe**

Painting

Paintings, drawings of life studies and portraiture in different media, mainly Charcoal and soft pastels.

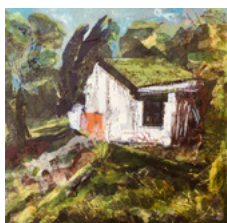

↑ **Roger Matthews**

Mixed Media

Large-scale townscapes, still life, figurative and portraits on canvas, board and paper, acrylics and collage.

26

97 Naunton Crescent

Cheltenham GL53 7BE

07717 846877
annebatewilliams@yahoo.co.uk

Every day: 10am – 6pm

Directions

Bath Road. Francis Street leads into Naunton Crescent, half way along on the right side.

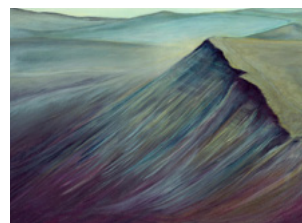

↑ **Anne Bate-Williams**

Painting

Mixed Media/Painting, inspiration might come from a building, ruin or the landscape/seascape.

27

31a Naunton Crescent

Cheltenham GL53 7BD

07794 094950
molabbott@live.com

Weekends: 10am – 6pm
Weekdays: 10am – 5pm,
Friday 1st also 7pm – 9pm

Directions

Off Bath Road take Frances Street. This becomes Naunton Crescent. I am at number 31a.

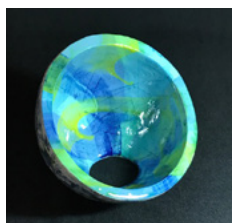

↑ Molly Abbott

Ceramics

Colourful, tactile, sculptural ceramics, and collages which echo their characteristics.

28

8 Naunton Park Road

Leckhampton
Cheltenham GL53 7DQ

Sheila Bryant 01242 523929
bryant.sheila.m@gmail.com

Every day: 10am – 6pm
Except Sunday 3rd: 11am – 6pm

Directions

1. From Naunton Lane, turn right after school and park.
2. From Old Bath Rd opposite the Crochet Club.



↑ Cecilia Bryant

Illustration

Artist studying illustration and working on building up her portfolio.



↑ Sheila Bryant

Painting

All work is done from life - portraits in charcoal and still-life in oil.

29

45 Naunton Park Road

Cheltenham GL53 7DG

07811 338750
a.d.watt@icloud.com

Weekends: 11am - 4pm
Wed, Thurs & Fri: 10am - 4pm
Closed Mon & Tues
Other times can be made by
appointment - please call before.

Directions

Turn into Naunton Park Road
from either Naunton Lane or
Old Bath Road.

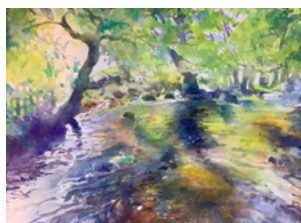

↑ **Charmaine
Williamson**

Painting

Paintings with a strong
emphasis on pattern and
colour from a selective view
of nature.

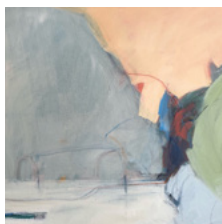

↑ **Andy Watt**

Painting

The journey is intrinsic to
the work and the outcome is
the destination.

30

Suffolk House

166 Leckhampton Road
Cheltenham GL53 0AA

07464 602574
Sarah_craigb@hotmail.com

Mon 11am - 4pm
Tues & Wed: 7pm - 9pm
Thurs: 10am - 4pm & 7pm - 9pm
Sat 2 & Sun 3 October: 10am - 4pm
Other times by appointment only -
please call before.

Directions

Find us on the roundabout
towards the top of
Leckhampton Road opposite
the Coop.

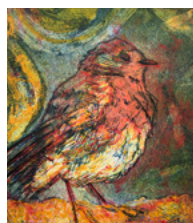

↑ **Sarah Baker**

Printmaking

Sarah is passionate about
collagraph printing,
particularly focussing on
colour mixing and layering
different plates.

31

319 Old Bath Road

Cheltenham GL53 9AJ

Jill Bateman 07929 295776
jillbateman@yahoo.co.uk

Every day: 10am – 6pm

Directions

Easy parking near house on main Old Bath Road.



↑ Jill Bateman

Painting

Landscapes, seascapes, gardens and still-life, with an emphasis on colour and strong mark making.



↑ Kath Cooper

Ceramics

Handbuilt, white earthenware forms decorated with slips, textures and hand-drawn scraffitto designs.

Pete Garrard

Sculpture

See venue 20 for full entry.



↑ Emma Edwards

Jewellery

Silver Jewellery Designer Maker based in Cheltenham.



↑ Myra Murby

Sculpture

Figurative limited edition indoor and outdoor sculptures in bronze resin.

32

292 Old Bath Road

Leckhampton
Cheltenham GL53 9AP

07929 138543
eclare_t@yahoo.com

Saturdays: 10am - 4pm
Sundays: 12.30pm - 4pm
Thurs & Fri: 11am - 4.30pm
Closed Mon - Wed
Other times can be made by appointment - please call before.

Directions

A back garden studio, accessed through side gate. Left hand side of road going up.

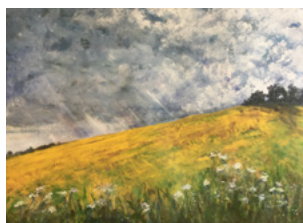

↑ Ellie Thomas

Painting

I work in a range of media to create loose and expressive pieces.

33

Park Grange Lodge

Moorend Road
Charlton Kings
Cheltenham GL53 9AX

07724 778704
josephine336@btinternet.com

Weekends: 10am – 6pm
Weekdays: 2pm – 6pm

Directions

Near crossroads at Cirencester Road and Moorend Road.
Situating opposite Sacred Hearts Church and next to Charlton Kings Care Home.

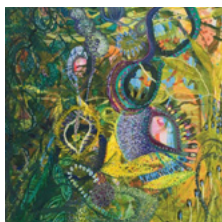

↑ **Jo Butler**
Painting

Inviting the viewer to escape the everyday to find moments of reverie.

34

3 Grovelands Close

Cheltenham GL53 8BS

Pam Chapman 07733 258579
pam@trebus.org

Every day: 10am – 5pm

Directions

From town, turn right at Sixways into Copt Elm Road, then first left.

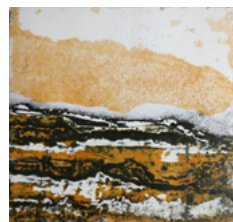

↑ **Annette Harrod**
Printmaking

A continuation of experiments with collagraphs, exploring the effects on mark-making.



↑ **Pam Chapman**
Ceramics

Hand-built raku and smoked pieces.



↑ **Monica Lock**
Fused Glass

A range of fused-glass work, including bowls, coasters and other decorative pieces.

Deepspaceworks

11 Hamilton Street
Charlton Kings
Cheltenham GL53 8HN

Su Billington 07974 697666
su@deepspaceworks.co.uk

Every day: 10am – 4pm

Open Evening: Join us for drinks

Saturday 25th September: 6 – 8pm

Directions

Off London Road at Sixways,
opposite the entrance to St
Edwards Prep School (free
public car park).



Disabled access
to gallery only



↑ Open Studios and Group Show

Various

Exhibiting a wide variety of
works by deepspace studio,
class and associate members.



↑ The Next Generation

Various

Showcasing work by up and
coming younger Cheltenham
artists.

FRONT Community Hub &
Gallery at deepspaceworks.
(Entrance at 197 London Road,
GL52 6HU).

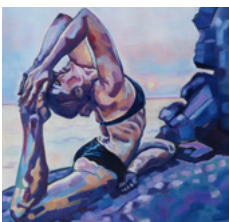

↑ Leah Robinson - Art and Soul

Drawing & Painting

Art to inspire the creative
connection between body, mind
and spirit. Originals, Prints
and cards.

Small Art Show and Sale

More specially
commissioned originals, in
a range of media, by artists
showing at COS21. Each
5"x 5" piece costs just £5,
with all money raised going
towards COS funds. These
are on display in FRONT
gallery & deepspaceworks.

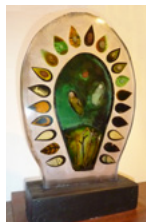

↑ Annette Turner

Painting and sculpture

Traditional landscape paintings
juxtaposed with highly
imaginative sculpture in a
variety of materials.



↑ Phil Yerburgh

Wood Turning

A wide range of hand turned
items from bowls to beads inc
cufflinks and pens.

36

49 Haywards Road

Cheltenham GL52 6RQ

07522 003024

info@cheltfineart.co.uk

Weekends only: 10:30am - 5:30pm

Directions

Mayfield garden studio
accessed via side gate 49
Haywards Road.



↑ Vivien Ayres

Ceramics

Inspired by the Impressionists
use of colour and light Vivien
brings this into her work.

37

27 Kings Road

Cheltenham GL52 6BH

Sally Scanlon 01242 576471

sallyscanlon@hotmail.com

Weekends: 10am – 4pm & 6pm -8pm

Weekdays: 2pm – 6pm

Closed Wednesday

Directions

From Hales Road turn into
Kings Road. First house after
the junction with Cranham
Road.



↑ Sally Scanlon

Printmaking and textiles

Collagraph Prints inspired by
nature onto paper and fabric.
Eco-dyed and emroidered
textiles, natural dyes.



↑ Mischa Scorer

Painting

Watercolour landscapes with
emphasis on trees, skies and
water.

38

36 Kings Road

Cheltenham GL52 6BG

01242 252768
warwick@corelliconcerts.co.uk

Both Sundays, Mon, Tues & Thurs:
2pm – 5pm
With a short harpsichord recital at
4pm every day.
Closed Saturdays, Wed & Fri

Directions

From Hales Road turn into
Kings Road. The house is on the
right hand side.



↑ Warwick Cole

Oil on canvas

Traditional landscape painting,
inspired by (amongst others)
pre-Raphaelites, particularly
John Brett.

39

9 Kings Road

Cheltenham GL52 6BH

07816 880437
bobjgower@gmail.com

Every day: 10am - 6pm,
except Friday: 10am - 12pm

Directions

Side Gate takes you to back
garden where studio is
immediately visible.



↑ Bob Gower

Painting

A mixture of rural and urban
landscapes plus portraits. Media:
Pen and ink, watercolour.

40

Princes Street Studios

Princes Street

Fairview

Cheltenham GL52 6BE

Emma Yorke 07793 366084
emmayorke@hotmail.co.uk
vicki@vickibrowndesigns.com

Saturday 25 September 11am – 9pm
Both Sundays: 11am – 5pm
Mon – Thurs : 11am – 4pm
Fri & Sat 2nd : 11am – 7pm
Other times by appointment

Directions

Between Hales Road and
Hewlett Road next to
Cheltenham Cricket Club.
Limited on street parking.

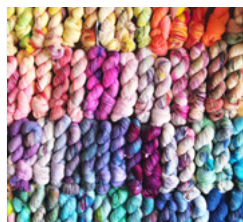

↑ Vicki Brown

Fibre Arts

Colourful hand dyed yarns for
use in knitting, crochet and
weaving.



↑ Maria Buttuller

Printmaking

A traditional printmaker specialising in original linocut & mono prints.

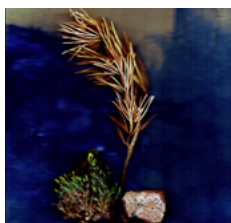

↑ Emma Yorke

Cross disciplinary practice

Emma works at Princes Street Studios, an exhibition space for contemporary, cross disciplinary art practice.

Follow Instagram
@princesstreetstudios for COS
events and updates.

41

Arcadian Villa

34 Carlton Street
Cheltenham GL52 6AQ

Tricia Torrington 07711 582678
tricia.henry@mac.com

Weekends, Wed & Fri: 10am - 6pm
Other times can be made by
appointment - please call before.

Directions

Carlton Street runs into
Sydenham North Road, which
joins Hewlett Road to Hales
Road.

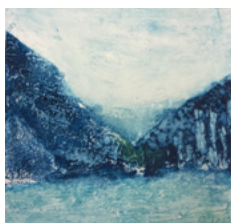

↑ Tricia Torrington

Printmaking and Artist's Books

A printmaker; using etching,
collagraph, monoprint,
photopolymer etching, computer
sketching and poetry.



↑ Liz Paulden

Printmaking

Reduction lino cuts and
dry-point etchings of landscapes
and buildings, plus 'pen and ink
wash' pieces.

42

The Old Stables

156 Hewlett Road
Cheltenham GL52 6TT
01242 515608
pdgranvilleedmunds@hotmail.com

Every day: 10am – 6pm

Directions

Bear right on mini roundabout on Hewlett Road. Turn left into drive between 154 and 158, just before Berkhamstead school. Plenty of parking.

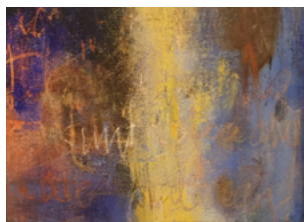

↑ **Peter Granville Edmunds**
Painting

Emotionally charged abstract paintings that evolve in response to music and poetry. Artist at work.

43

The Boathouse

Pittville Park
Cheltenham GL52 2AP

Every day: 10am - 5pm

Directions

Head to the Boathouse café, by the lake, skate park and tennis courts.



↑ **Doors to the Imagination**
Mini ART Trail

Pick up a tick-list from the Boathouse and see if you can find all the painted doors and birdhouses hidden in the surrounding trees.

Why not have a go yourself!?

FREE all-age workshops

Drop-in art activities, run by practising artists, for the whole family to enjoy

Saturday 25 September

10am -12pm & 2pm -4pm

All materials provided.

With thanks to Cheltenham Arts Council Funding and The Boathouse, Pittville Park for their generous support

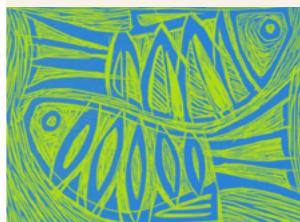

44

Blue Sky Gallery

Laurie Lee Building
Pittville Student Village
Albert Road
Cheltenham GL52 3JG

Marilyn Gough 07812 147427
hello@marilyngoughart.com

Weekends: 10am – 5pm
Weekdays: 10am – 4pm
Other times can be made by
appointment - please call before.

Directions

The Laurie Lee Building (White) is close to the Pumps Rooms (parking) and a Bus Stop. On site weekend parking.



↑ Marilyn Gough

Painting

Discover a beautiful studio, a wide selection of originals, prints, cards, art gifts. Demonstrations. 10% Event Discount.

45

14 Coronation Road

Prestbury
Cheltenham GL52 3DA

07540 929870
stephen@stephenbelinfante.com

Every day: 10am - 4pm
Last weekend: 11am - 4pm

Directions

Coronation Road is a cul-de-sac just off the Prestbury Road.



↑ Stephen Belinfante

Mixed media

Vibrant layers of painted, printed and collaged materials, loosely based on landscape.

46

126 Linden Avenue

Prestbury
Cheltenham GL52 3DS

07517 561552
leanne@wildandabstract.com

Every day: 11am – 4pm.
Also open 7pm – 9pm on Mon, Wed & Fri

Directions

At Prestbury Library/corner shop turn into Linden Avenue go to the end, bunting on left. Drive/road parking. Call ahead for wheelchair door access.



↑ Leanne Courtney-Crowe

Painting

Paintings prints cards and puzzles inspired by nature - seascapes, florals, abstracts - Wild and Abstract. Card payments accepted.

47

Whitehill

Upper Mill Lane
Prestbury
Cheltenham GL52 3NF

07967 302201
oldcoachhousestudio@gmail.com

Weekends: 10am – 3pm
Mon & Wed: 9.15am – 5.15pm
Tues, Thurs & Fri: 9.30am – 2.30pm

Directions

Through Prestbury High Street, take right hand turn from Southam Road. Gateway after third house (Whitehill) on right after crossroads. Parking is in field and signposted. Please ensure that you enter the studio from the rear of the property from field.



↑ Shelley Roberts

Ceramics

A selection of ceramic clocks and work by local artists at The Old Coachhouse Studio.

48

74 Pagets Road

Bishops Cleeve GL52 8AG

07928 811370
christinesmith25@yahoo.com

Saturday 25th: 11am – 4pm
Every day thereafter: 10am – 4pm
Closed: Tues & Sun 3rd October

Directions

Cheltenham A435 at traffic lights right to Southam, left Kayne Lane, right Delabere Road, arrive.

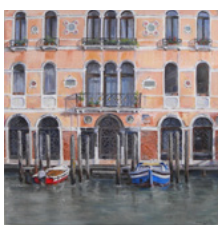

↑ Christine Smith

Painting

A wide variety of landscapes, figurative and wildlife on acrylics, watercolour and graphite.

49

The Potthouse

Unit 3 Bishops Leys Farm
Butts Lane Woodmancote
Nr Cheltenham GL52 9QH

Amy Mills 07947 185748
contact@thepotthouse.co.uk

Tues, Wed & Thurs: 10am – 7pm
Sat 2 October: 10am – 5pm
Closed: 1st weekend, Mon,
Fri and Sun 3rd October

Directions

Please go to the very end of Butts Lane. Unit 3.



↑ Linda Freeman

Ceramics

Colourful hand-built jugs, mugs, dishes and bowls with spots and lace.



↑ Rickie Gauld

Ceramics

Practical items, bowls, and pots and plates all hand thrown.



↑ Amy Mills

Ceramics

Beautiful hand thrown pottery in porcelain and stoneware.



↑ Jackie White

Ceramics

An eclectic, colourful mix of ceramic art and jewellery with humour and nostalgia.

50

Grassington

Station Road
Woodmancote
Cheltenham GL52 9HR

07771 884326
Alanwilliamsbertie1@hotmail.com

Saturdays & Weds:: 10am - 4pm
Sundays: 12pm - 4pm
Mon & Tues: 1pm - 4pm
Thurs & Fri: 10am - 12pm

Directions

Take B4632 (Cheltenham to Winchcombe), turn left after Ellenborough Park into New Road, leading to Station Road. Grassington on the right after 1/4 mile.



↑ Alan Williams

Painting

A figurative painter of landscape, portrait and still life.

51

Orchard House

1 Orchard Road
Winchcombe GL54 5QB

01242 604118
barbara.i.curry@googlemail.com

Every day: 10am – 4pm
Other times can be made by
appointment - please call before.

Directions

Corner of Orchard Rd and
Barnmeadow Rd. Ignore
SatNav, look for signs as you
approach.

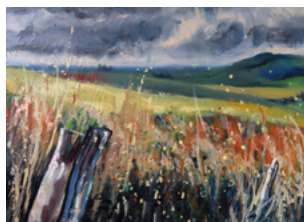

↑ Barbara Curry

Painting

Large range of genres and
subjects from recent Diploma
course. Cards and calendars
for sale.

52

Dove Gallery

No 6 High Street
Winchcombe GL54 5HT

07809 405510
dovegalleryno6@gmail.com

Every day: 10am - 4pm
Closed Thursday

Directions

The gallery is on the main High
Street on the left hand side
coming in from Cheltenham.



↑ Dove Gallery

Various

Artists pop up gallery, for hire.
COS week: Claudia Araceli
followed by Junction 12 Art
Group.

dovegallery.co.uk

53

Little Buckland Gallery

Little Buckland
Broadway, WR12 7JH

Arabella Kiszely 01386 853739
arabellakiszely@gmail.com

Every day: 11am – 4pm

Directions

Follow B4632 out of
Winchcombe, across the
Toddington roundabout
towards Broadway. Take a
left turn signposted Aston
Somerville. the gallery is 200
yards on the left.



↑ Little Buckland Gallery

Painting

Gallery artists including Jane
Clatworthy, Arabella Kiszely and
Hilary LaForce,
www.littlebucklandgallery.co.uk

54

Stonewold

Lower Lane
Kinsham GL20 8HT

01684 773119
chrisknapmanartist@gmail.com

Weekends: 10am – 6.30pm

Weekdays: 10am – 7.30pm

Directions

B4079 turn into Chapel Lane, right into Lower Lane, first right into cul-de-sac Stonewold last house on left. Large airy ground floor gallery easily accessed from generous parking area.



↑ **Niki Hare**

Painting

Super-bright, large-scale, text-based paintings.



↑ **Chris Knapman**

Painting

Colourful interpretations of architecture in U.K., Italy and other worldwide landscapes in various media. Mounted/ framed art from £45.

55

Time on the Brush

4a Barton Street
Tewkesbury GL20 5PP

Sam Morris 07753 207707
samdmo@aol.com

Every day: 10am – 8pm

Directions

Just around the corner from the High Street and up from the Cross roundabout.

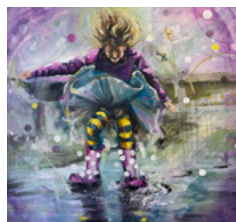

↑ **Sam Morris**

Painting

Original paintings presented in a medieval Tewkesbury town artists studio.

56

Keeper's Cottage

Wainlope Lane
Bishop's Norton
Glos GL2 9LN

07909 754242
walbibbings@hotmail.co.uk

Weekends: 11am - 4pm

Weekdays: 10am - 4pm

Willing to open in the evenings
by request.

Directions

Leave A38 at Bishop's Norton,
follow Wainlope Lane for 1.4
miles. C.O.S. Sign on left.

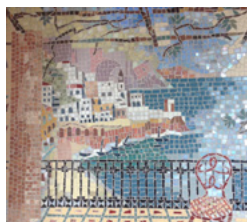

↑ Erica Bibbings

Mosaic

Glass, ceramic, stone, mirror,
shells, and vintage china all find
their way into Erica's mosaics.

57

Nature in Art

Wallsworth Hall
Twigworth
Gloucester GL2 9PA

Simon Trapnell 01452 731422
director@natureinart.org.uk

Every day: 10am - 4pm
Closed Monday

Directions

On A38 2m North of Gloucester,
follow official brown tourism
signs. Entrance postcode
GL2 9PG.



↑ Nature in Art

Original prints, drawings,
paintings and sculpture

Meet the artists, see their work
during COS week.

Museum galleries also open
(extra charge).

Natasha Houseago

Sculpture

See venue 61 for full entry.

Artists at work:

Natasha Houseago

Wood sculpture

28 September, 1-3 October

Chris Sinden

Printmaking

25 September - 1 October

Jackie Cox

Pastels and scraperboard

25 September - 1 October

58

Gloucester City Works

Alfred Street
Gloucester GL1 4DF
07967 643268

Every day: 10am – 2pm
Sundays and after 2pm 'by appointment only', please book by calling my mobile.

Directions

Off Alfred Street between Birchmore Road and Jersey Road junctions. Go through the black gates.

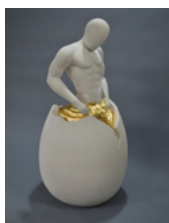

↑ Deborah Harrison

Sculpture

Deborah is an award winning contemporary sculptor who specialises in stone.

59

The Old Coach House

Gloucester Road
Staverton
Cheltenham GL51 0SS
07580 802334
art@tim-turton.uk

Due to family commitments, visits by prior arrangement only. No drop ins, please call or e-mail.

Directions

Head towards the Golden Valley roundabout and take the signpost to Staverton.



↑ Tim Turton

Painting

Tim paints in response to what he enjoys, what's around him and things he knows.

60

Lynfield House

Leckhampton Lane
Shurdington
Cheltenham GL51 4XP
07946 108482
kieraharmer@aol.com

Weekends: 10am - 7pm
Weekdays: 2pm - 6pm

Directions

Arriving from Leckhampton, it's the last driveway after the Farm shop in the 50mph zone.



↑ Kiera Harmer

Mixed media

Alternative, experimental, edgy and fresh work from an emerging artist and affordable art to take home.

Painswick Rococo Garden

Gloucester Road
Painswick GL6 6TH

Painswick Rococo Garden:
01452 813204

Open Wednesday – Sunday 10-5pm
(4pm in October).

Directions

Follow the brown tourism signs on all major approach routes. Parking is free.



The cafe and toilets are accessible for wheelchairs

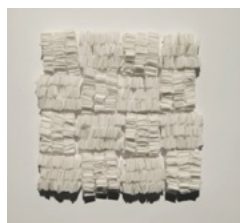

↑ Carole Bury

Mixed media

Garden and landscape drawings, complemented with paper textiles responding to the drawn material.

Artists at work:

Carole

Artist at work every day throughout COS21 (Closed Monday and Tuesday)

Free entry to café gallery exhibition. Charges apply to visit Carole drawing in the Gardens.

Natasha

Natasha will be at Rococo on the 25, 26, 29 & 30 September.

(admission charges apply to visit the garden)

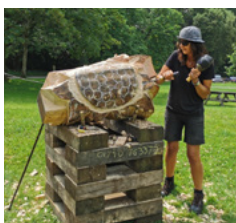

↑ Natasha Houseago

Sculpture

Abstract sculptures hand carved directly from locally fallen green wood.

Ash Dieback Wood Carving Workshops

Sun 26 September,
11am – 12.30pm and
2pm – 3.30pm

Come and work with Natasha Houseago, resident artist, removing the bark and learning how to edge out a basic design in green ash.

£22 to include entry into the garden for one parent and one child (All materials and tools provided)

Booking is essential. Please visit Eventbrite.co.uk and search for wood carving workshop at Rococo

Tickets are sold on a first come first served basis

Weather permitting (the date will change to the 2nd October if it is raining on the 26th September) All bookings will be notified of any changes.

62

Gloucestershire Printmaking Cooperative

Unit 16c Griffin Mill
Thrupp
Stroud GL5 2AZ

01453 350885
info@gpchq.co.uk

Weekends: 11am – 6pm
Tues & Thurs: 10am – 1pm
Closed: Mon, Wed & Fri

Directions

Follow signs to Stroud, on the A46,. Once n Stroud follow London Road A419..



Disabled access
lower studio only



↑ Gloucestershire Printmaking Cooperative

Printmaking

Printmaking studio and gallery selling original prints. See wonderful presses and printmakers at work.

63

Court Farm House

Little Witcombe
Gloucester GL3 4TU

07802 184103 caro@courtfarm.net

Open by appointment only, anytime between 10am and 7pm.
Please call or text the number above.

Directions

From the A46 Shell garage roundabout to Little Witcombe. Left opposite Green Lane.



↑ Caroline Hope

Painting

Landscapes, seascapes, figures and animals in oil and watercolour.

Venue 64 →

64

Whittington Press

Whittington
Nr Cheltenham GL54 4HF

Pat Randle 01242 820724
pat@nomadletterpress.com

Every day: 10am – 4pm
Closed Tues & Thurs

Directions

Turn left off A40 to Oxford towards Whittington village; past church. Turn left towards Whittington Court, the press is 100 metres on the left.



Partial, gravelled area directly outside the venue.



↑ Whittington Press

Letterpress

Printing by letterpress of books, posters and prints with demonstrations on setting type and wood engraving.

65

Whittington Court

Whittington
Nr. Cheltenham GL54 4HF

01242 820556
jennystringer@icloud.com

Every day: 10am – 4pm
Closed both Sundays

Directions

Turn left off A40 to Oxford towards Whittington village; past church; the house is on the left.



Disabled access to groundfloor showroom only, (workroom is upstairs).



↑ Martyna Sabadasz

Printmaking / Contemporary Printmaking

Traditional mixed with digital. Linocuts, illustration and bookbinding.



↑ Jenny Stringer

Textiles

Block-printed natural fabrics for furnishing and enjoyment.

66

Whittington Hall

Whittington

Nr. Cheltenham GL54 4HD

Nicola Kelsall 07766 793871
nicola@cafemaroc.co.uk

Every day: 10am – 4pm

Directions

Head out of Charlton Kings on the A40. Turn left for Whittington. Turn left at the T junction, and the village hall is on your right. .

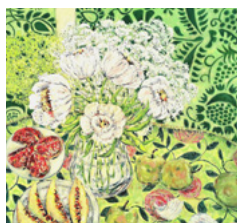

↑ **Nicola Kelsall**

Painting

Expressive, colourful work. Traditional subjects in a contemporary style. Originals and Limited edition prints.



↑ **Jan Petrie**

Painting

Semi-abstract oils on canvas often inspired by landscapes. Smaller works on paper. Greeting cards.



↑ **Abigail Waddell**

Painting

Contemporary landscape artist - painting mainly en plein air in oils. Landscape, Seascape, Cloudscape .

67

South Paddock Studios

Sevenhampton
Nr Cheltenham GL54 5SW

01242 821251
henryjw.coelho@gmail.com

Every day: 10am – 5pm

Directions

A40 Near Andoversford and Whittington via Syreford towards Upper Sevenhampton village 3rd driveway on right past Church Lane.

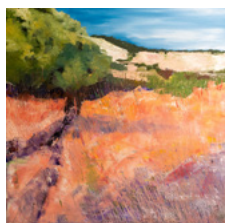

↑ Henry Coelho

Painting

A collection of figurative oil paintings and drawings, London vistas and local landscapes.

68

1 Hawling Lodge Cottage

Hawling
Cheltenham GL54 5SY

01451 850287
durston330@btinternet.com

Open by appointment only,
please call 07881 595356.

Directions

Take the A436 Andoversford to Bourton road. Turn left, following signs for Hawling. Follow the single track road towards Guiting Power. The studio is in the first building on the left after Hawling Lodge.

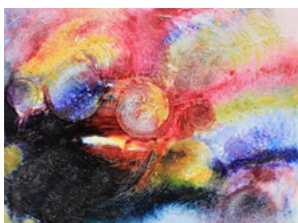

↑ David Durston

Painting and Print

Work ranging from large mixed-media paintings through to watercolours and prints.

Interactive guidebook and map

An interactive guidebook and map are also available online, simply scan this code using your phone's camera or visit www.cheltenhamopenstudios.org.uk



Experience

the great outdoors with a peek into the flamboyant frivolity of the early 1700s, in the UK's only complete surviving rococo garden.

“Beautiful gardens enjoyed by three generations of our family.”



Maze | Rustic play area | Shop & Café | Dogs welcome

See website for visiting times | rococogarden.org.uk | Follow us: [f](#) [t](#) [@](#)

Located ½ mile outside Painswick on the B4073

Registered charity no. 1107844

Sheila Bryant's Portrait and Life Drawing Classes

Led and instructed tuition for those who want it.
Open to beginners and artists alike.
All abilities catered for.

Next Term starts on Friday 24th September 2021

Ten week terms

Portrait Classes in the morning 10am-12.30

Life Drawing Classes in the afternoon 1.45- 4.15 pm



£18 per session. *= Whole terms work out cheaper =*

At St Nicolas Church Hall, Swindon Lane, Cheltenham,
GL50 4PA

All enquiries to Sheila: 07745 224597

Email: bryant.sheila.m@gmail.com

CREATE YOUR OWN WORK OF ART



COLLAGE WORKSHOPS

WITH ARTIST
HELEN NORMAN

30TH SEPT, 28TH OCT & 25TH NOV

LAST THURSDAY OF EVERY MONTH

10AM - 1PM

THE HEN HOUSE STAUNTON

FOR MORE INFORMATION
CONTACT NICKIVIZOR@GMAIL.COM
07765418887



LIVE MUSIC • ART • FILM • TALKS • THEATRE •
WORKSHOPS & MASTERCLASSES

www.thechapelarts.com

01242 580077

CHRISTIAN
ARTS FESTIVAL
CHELTENHAM

Eden

Restoring Paradise

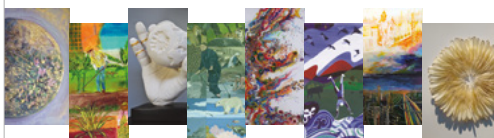

2021/2022

Music | Art | Comedy | Drama | Dance | Film
christianartsfestival.org



16 SIXTEEN Gallery

An affordable exhibition space
on Rotunda Terrace, Montpellier, for
professional and amateur artists

Visit the gallery - New shows each week

Get in contact via our website
www.sixteengallery.com

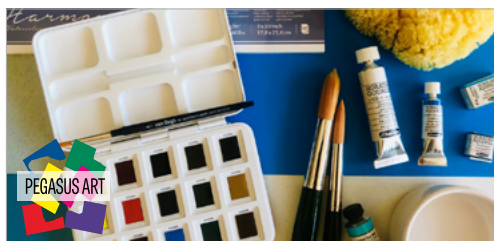
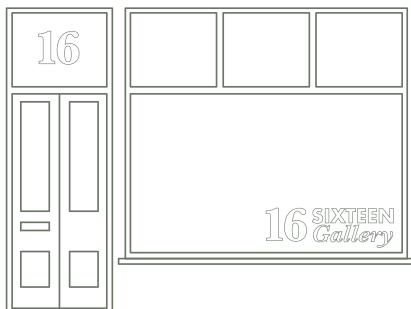

10% OFF

Art Materials at

Pegasus Art Shop

during Cheltenham Open Studios
from 25th September - 3rd October
with this website code:

MCHELTOPENTEN

www.pegasusart.co.uk
Griffin Mill Stroud GL5 2AZ
01453 886560



Helping artists earn the money they
need to make the art they love

Monthly meetings with guest
speakers - open to all

Become a member for 1:1 support,
business advice and much more

Book a conversation with Anna
Poulton to find out more

07747 032912
anna.poulton@outlook.com
www.livingfromart.co.uk

Dove Gallery Winchcombe

Artists 'pop up gallery' - for hire to creative people

Visit to meet different artists each week

Open 10 - 4 Daily

Follow us: Instagram [dovegalleryno6](#) Facebook [katharinedove](#)
[www.dovegallery.co.uk](#)



Dove Gallery No 6 High Street Winchcombe
Gloucestershire GL54 5HT Kate 07809 405510

I am delighted to be
part of Cheltenham
Open Studios
do come and visit
my studio at
the Pittville Campus
Albert Road
GL52 3JG



**10%
OFF**

on production of this advert
during the Open Studios

www.marilyngoughart.com

07812 147427

Studio open 10am to 2pm or by arrangement

The Studio

Pottery & Ceramic
Sculpture courses



petergarrardceramics@yahoo.com

07985 294 312

www.peter-garrard-ceramics.co.uk

The Isbourne

find your calm

As Gloucestershire's leading wellbeing charity since 1995, we are dedicated to bringing peace to your mind, body and soul.

From courses and workshops to weekly classes and one-on-one therapies. Both online and at our Cheltenham centre.

We make wellbeing affordable and accessible to all.

DISCOVER MORE AT ISBOURNE.ORG

The Gardens Gallery is proud to continue its association with Cheltenham Open Studios

excellent footfall | professional lighting and hanging system
adaptable screens | wi-fi | outlook to bandstand & gardens

Please check the website for booking details for the year 2023

Please visit: gardensgallery.co.uk

gardensgallery

TIME ON

the brush

TEWKESBURY



Visit the gallery, look behind the scenes at the studio where the work is created and meet the artist Sam Morris.

4a Barton Street, Tewkesbury





Shhhhh! Just between us, The Boathouse is Cheltenham's best kept secret.

Hidden away on the shore of Pittville Park's lower lake and bursting with nostalgic charm; there are rowing boats for hire, grassy banks to fish from and picnic tables, with access to freshly ground coffee, ice cream and homemade sandwiches and cakes.

For those who prefer dry land, there's pitch & putt golf, three tennis courts and a skate park. Tennis courts are available for use, simply visit www.inthepark.co.uk



CHEL TENHAM
OPEN STUDIOS

CENTRAL
CHELTENHAM
2021 VENUE

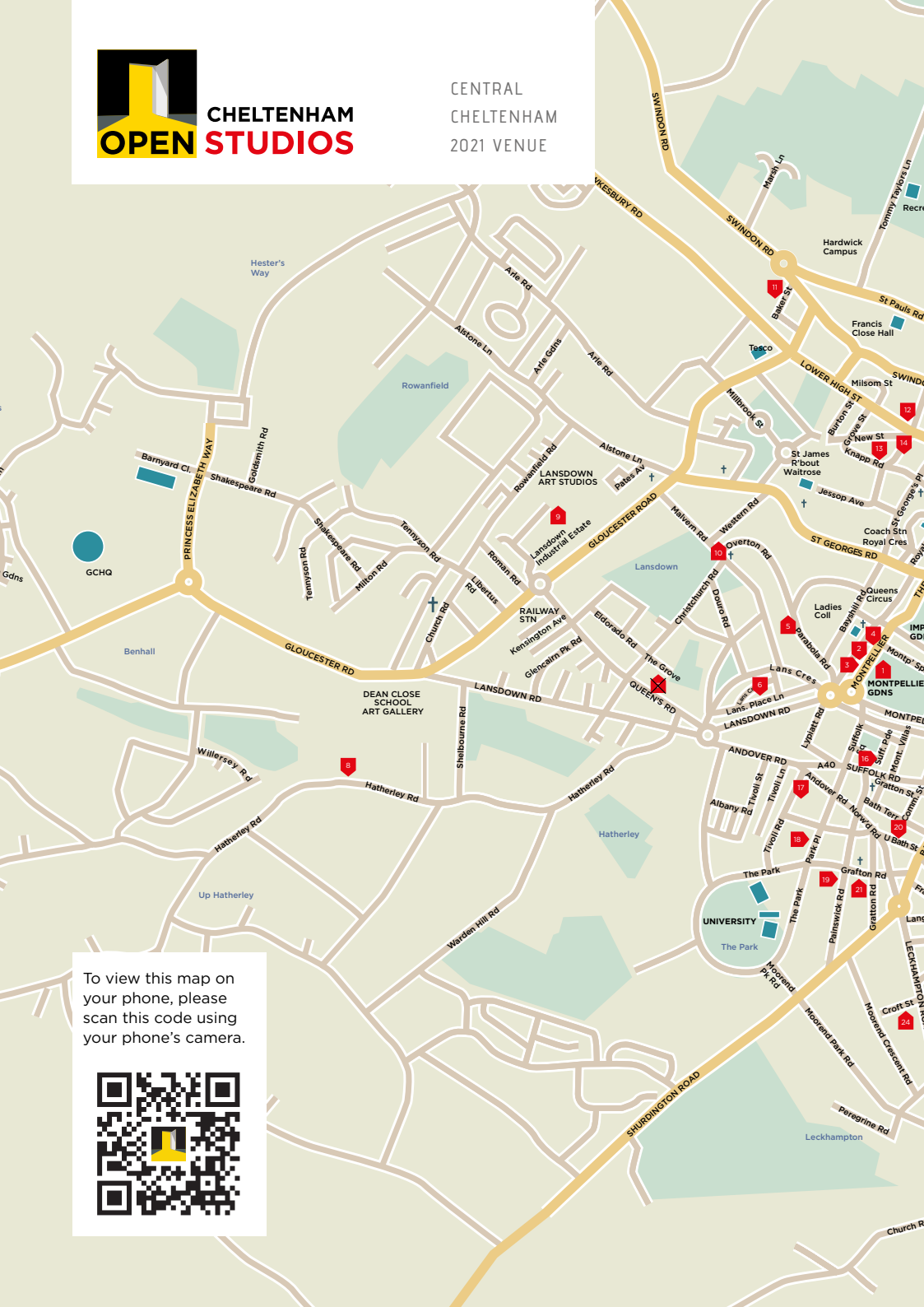

To view this map on
your phone, please
scan this code using
your phone's camera.



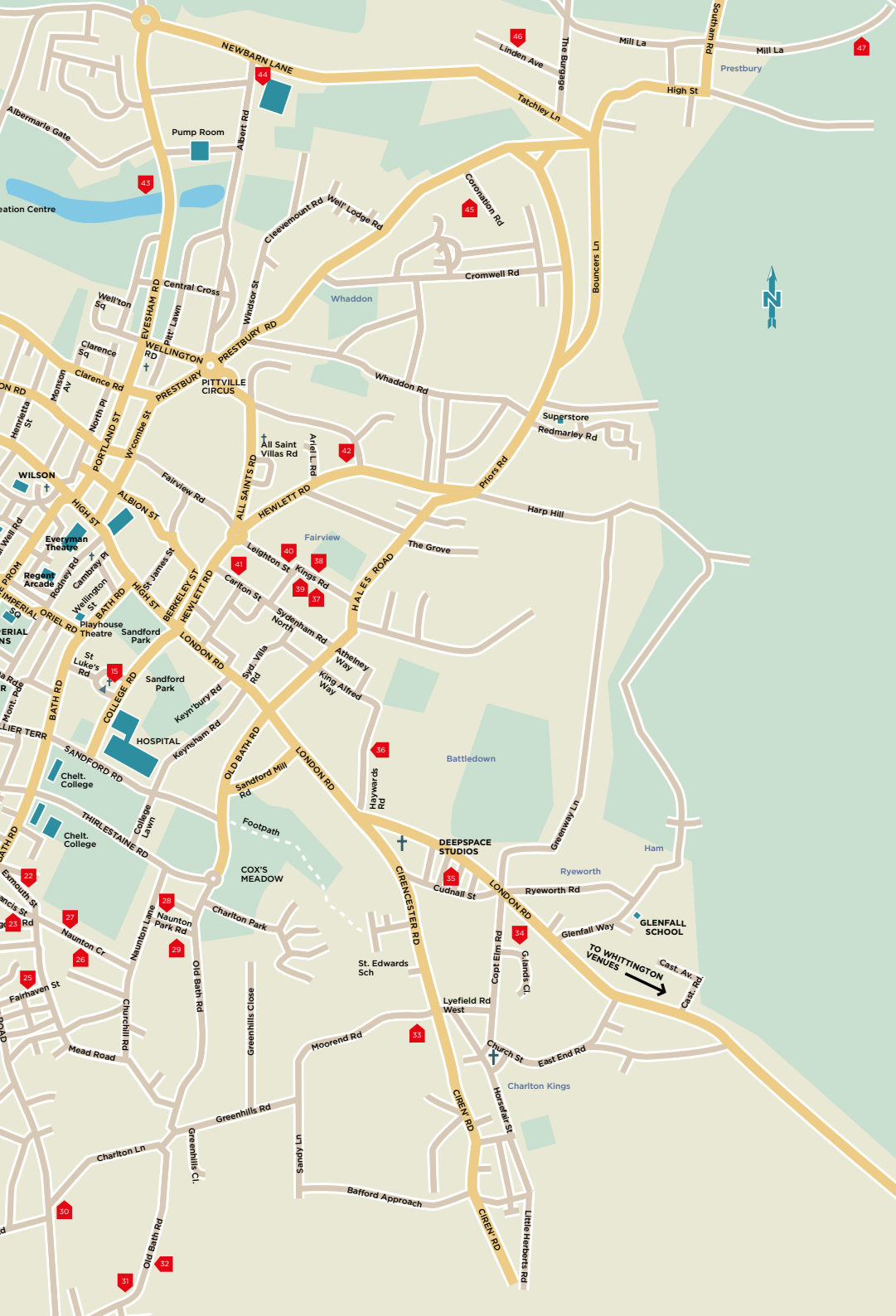

Postgraduate Study at the School of Arts

The School of Arts in Cheltenham offers a wide range of postgraduate study options in Art and Design. Our exciting and creative MA taught courses are welcoming applicants for this academic year, and we also offer excellent academic supervision for Research degree studies.

Fine Art MA

Graphic Design MDes

Illustration MA

Landscape Architecture MA, PgDip

Photography MA

All our programmes combine student-centred, supportive learning opportunities with both an academic and practical skills focus.

Take your next step, contact us to find out more.
Courses start in late September.

www.glos.ac.uk/postgraduate-home



UNIVERSITY OF
GLOUCESTERSHIRE

at Cheltenham and Gloucester



CHELTENHAM SURROUNDINGS
2021 VENUES



To view this map on
your phone, please
scan this code using
your phone's camera.



No Ordinary Art

Cheltenham's premier art gallery offering original paintings, prints and sculpture from established and emerging UK and international artists.



PARAGON *Gallery*

4 Rotunda Terrace
Montpellier Street
Cheltenham, GL50 1SW

paragongallery.co.uk
+44 (0)1242 233391
eleanor@paragongallery.co.uk

Monday 10-4pm
Tuesday-Saturday 10-5.30pm
Sunday closed