



CHELTENHAMOPENSTUDIOS.ORG.UK
FREE ENTRY TO 81 VENUES

ORIGINAL
ART
MADE HERE



CHELTENHAM
STUDIOS

10/06 - 18/06 2023

■ LITTLE ■ BUCKLAND GALLERY ■



A unique and atmospheric Cotswold contemporary art gallery
specialising in abstract art in all its forms

Open daily 11am to 4pm

[Little Buckland Gallery](#)

Little Buckland, Broadway WR12 7JH

Tel: 01386 853739 • Email: arabellakiszely@gmail.com • www.littlebucklandgallery.co.uk



@littlebuckland



artinabarn



little_buckland_gallery

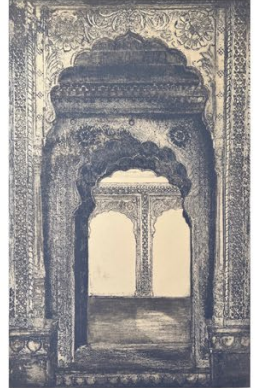

No Ordinary Art

Cheltenham's leading contemporary art gallery with a wide-ranging portfolio of established and emerging painters, printmakers and sculptors.



SCAN ME

PARAGON *Gallery*

4 Rotunda Terrace, Montpellier Street, Cheltenham, GL50 1SW



Front Cover

Our sincere thanks to the family of Peter Granville-Edmunds who gave us their permission to use one of his wonderful images on our 2023 cover and marketing materials. You can see a retrospective of Peter's work at venue 62, Peter Granville Edmunds (22nd September 1931 - 18th February 2022)

A huge thank you to our committee

Stephen Belinfante (Chair), Molly Abbott, Laire Filho, David Baldwin (Treasurer), Annette Turner (Secretary).

Thanks also to

Creative Director: Niki Whitfield
Web: James Thomas
Design: Matthew Jolly at Jolly Good Design
Print: Tewkesbury Printing Ltd.



Ritual Coffee Roasters (our launch venue)
deepspacestudios and St Luke's Church (for hosting our small art exhibition)

The team at The Boathouse in Pittville Park for supporting our all age workshops

Acknowledgments of funding support

Cheltenham Borough Council
Gloucestershire County Council build back better councillor scheme



Indicates easy access for the disabled

Cheltenham Open Studios cannot accept liability for any loss, damage or injury sustained by any member of the public visiting any exhibition or event, who do so at their own risk. Every effort has been made to ensure all times and details are correct at time of going to press.

I am writing this in the week that Elon Musk, Apple's co-founder Steve Wozniak and over a thousand technology leaders have warned that we need to have a temporary moratorium on the development of AI as they fear it may gain the capacity work against humanity. It has also been claimed that it is where the future of art might lie. But surely these insentient machines can only analyse and regurgitate what we put into them. They can never compare with the self expression of the human soul. We have made marks in the sand or on the walls of caves in Lascaux etc for thousands of years and when I see the multitude of ways in which the two hundred or so artists who make up Cheltenham Open Studios bring forth the fruits of their labour for this exuberant, enticing, exciting celebration of painting, sculpture, printmaking, ceramics and photography I am reassured that human creativity will always flourish.

So here's your chance to get up close and personal with the actual artists by visiting and engaging in conversation with them in the spaces where that magic and mysterious creative process happens. And if you fall in love with a piece they might even allow you to buy it to take home and inspire you!

Dr PJ Crook MBE RWA FRSA, Patron Cheltenham Open Studios

Summer 2023 is an exciting time for Cheltenham Open Studios across the town and beyond.

All our artists are relishing the unique opportunity to show and discuss their work, enthusiastically welcoming friends and members of the public to their homes, galleries and studios. With a record number of 82 venues and over 200 artists, we also welcome 42 new artists this year.

Pittville Park and the Griffiths Avenue Nature Reserve are hosting activities for aspiring and enthusiastic artists of all ages, and the Gardens Gallery is welcoming visitors to the COS hugely popular taster show.

University graduates, PGCE students and course leaders in art and design are showing work, and the Quad Gallery opens its doors to COS member artists at Francis Close Hall. We welcome the return of The Wilson Art Gallery and Museum to COS as they provide the opportunity for participants in the innovative artists in residence programme to exhibit their work, and the Innovation Lab above the children's library is proud to promote the work of a young emerging artist. As we encourage the participation of new venues it is great to note that TOAST and Jonas at GL50 will be hosting artists this year.

Our IT presence has been upgraded. The COS website has been developed and an interactive map of venues is still a major focus. Hopefully you will find these improvements, along with a new walking app to encourage people to walk and cycle parts of the trail and an updated QR coding, all useful.

Please find the time to visit as many venues as you can in order to make COS23 a triumphant success!

Stephen Belinfante, Chair, Cheltenham Open Studios

OPEN STUDIOS 2023

Luba Arnold Larnie	Mixed media, Painting	56
Art & Craft Workshop	Ceramics, Mixed media, Painting	7
David Baldwin	Mixed media, Sculpture	26
Jon Bardwell-Jones	Glass	43
Anne Bate-Williams	Mixed media, Painting	37
Jill Bateman	Painting	51
Stephen Belinfante	Mixed media, Painting, Printmaking	64
Erica Bibbings	Ceramics, Sculpture, Mosaic	73
Jo Biggadike - Ambling Press	Illustration, Printmaking	38
Jessica Bleasby	Painting	14 & 10
Jane Brighton	Painting	32
Vicki Brown	Textiles	63
Sue Brown MA	Printmaking	33
Carole Bury	Mixed Media, Textiles, Drawing	6
Suzanne Campbell	Painting, Textiles	28
Penny Campbell	Ceramics	34
Pam Chapman	Ceramics	9 & 54
Zoe Cheale	Ceramics	69
Cheltenham School of Fine Art	Ceramics, Painting, Printmaking	17
Claret Claire Art	Paainting, Textiles	8
Conrad Clarke	Painting	6
Warwick Cole	Painting	60
Kathryn Cooper	Ceramics	38
Lindsey Crane - Shipton Studios	Mixed media, Painting, Printmaking	80
Niki Crew	Glass	61 & 20
PJ Crook	Painting	70
Sam Crouchman-Powell	Illustration	12
Barbara Curry	Mixed media, Painting	72
Helen Davison-Bradley	Painting	5
Isabel de Cordova	Ceramics	43
deepspaceworks	Various	55
Lella Dey	Painting	31
Jeremy Duncan	Painting	13
Susan Early	Willow baskets and Sculptures	9
Chris Elmer	Ceramics, Painting, Sculpture	44
Alex Elmer-Menage	Printmaking	44
Jayne Emerson	Textiles	9
Ruth End	Printmaking	30
Kate Fairhurst	Mixed media, Painting, Printmaking	36
Alia Faisal	Painting	10 & 43
Tabitha Fedden	Printmaking	76 & 58
Laure Filho	Jewellery	6 & 9
Jane Flint	Sculpture	5
Liz Francis	Illustration, Painting	48
Linda Freeman	Ceramics	69

Pete Garrard	Ceramics, Painting, Sculpture	13 & 8
Rickie Gauld	Ceramics	69
Gloucestershire Guild of Craftsmen	Ceramics, Glass, Jewellery	4
Andy Goodwin	Mixed media, Painting	21
Marilyn Gough	Mixed media	2
Bob Gower	Pen and Ink Drawing, Painting	59
Peter Granville-Edmunds MA	Painting	62
Jilly Hamilton	Painting	41
Deborah Harrison	Sculpture	77
Chris Haskew	Painting	36
Jo Hatton	Painting	5
Daren Hazael	Printmaking	45
Caroline Hope	Painting	78
Natasha Houseago	Sculpture	79 & 47
Simon Howe	Illustration, Painting	42
Joanne Humphreys	multi- disciplinary artist	56
Janet James	Mixed media, Painting	49 & 6
Corynna Jeudwine	Textiles	29
Di Keelan	Textiles	53
Debbie Kersley	Illustration, Painting, Drawing	22 & 47
Carol Kinchin	Mixed media, Painting	61
Jan Knibbs	Textiles	24
Lansdown Art Studios	Various	25
Anna Lansley	Printmaking	5
Sylvia Lauder	Mixed media, Painting, Installation	56
Lisa Lavery	Photography	21
Monica Lock	Fused Glass	54
Sarah Lyon	Sculpture	35
Leah Marshall	Mixed media, Painting	47
H Masacz	Painting	5
Roger Matthews	Mixed media	40
Caroline McCatty	Puppets and Automata	33
Nicola Menage	Ceramics	44
Jo Millak	Metalwork, Printmaking, Sculpture	33
Jo Millar	Ceramics	47
Anthea Millier	Printmaking	56
Louise Millin-Inchley	Painting	8
Nicky Millington	Painting	54
Amy Mills	Ceramics	69
MIMMO Studios	Various	3
Katrina Moore	Ceramics	68
Rebecca Morris	Painting	52
Mozspots	Ceramics, Mosaics	22
Nau Arts	Ceramics, Mixed media, Painting	42
Nature in Art	Various	74

FOR MAPS
SHOWING THE
LOCATION OF
VENUES PLEASE
TURN TO THE
REVERSE OF THE
GUIDE - THEY
ARE SHOWN
INSIDE THE
FOLD-OUT COVER

Plum Neasmith	Painting	6
Helen Norman	Collage	29
Ann Ogden	Mixed media, Painting, Pencil drawings	15
Andy Owen-Smith	Painting	5
Liz Paulden	Illustration, Painting, Printmaking	58
Fran Reilly	Mixed media, Textiles	53
Shelley Roberts	Ceramics	66
Jane Sasanow	Printmaking, Artists Books	46
Alison Sloggett	Printmaking, Bookbinding	23
Fran Spencer	Painting	49
Sam Steel	Sculpture	46
Petya Stoeva	Painting	16
Jenny Stringer	Textiles	82
Jan Tapner MA	Mixed media, Painting, Sculpture	34 & 25
Ellie Thomas	Mixed media, Painting	50
Cat Thorne	Mixed media, Painting	50
Rachael Thorogood	Painting, Wire Sculpture	6
Tricia Torrington	Printmaking	58
Jaynie Tricker	Ceramics, Painting	6 & 61
Annette Turner	Painting, Sculpture	55
Tim Turtona	Illustration, Painting	75
University of Gloucestershire	Degree Show (Various)	19
University of Gloucestershire	PGCE Art and Design (Various)	20
Anne Ward	Ceramics, Painting, Textiles	65
Camilla Ward	Ceramics	6 & 49
Andy Watt	Painting	39
Paul West	Painting, Printmaking	6
Jenny Westbrook	Painting	21
Jackie White	Ceramics	42
Whittington Press	Letterpress	81
Sam Wilkins	Painting	14
Susan Wilkinson	Jewellery	34
Alan Williams	Mixed media, Painting	67
The Wilson Artists in Residence	Mixed media, Textiles, Street Art	11
Ella Winter	Illustration, Painting	57
Eleanor Woolley	Painting	14
Paul F Workman	Painting	71
Phil Yerburgh	Woodturning	56

1

Gardens Gallery

The Proscenium Building
Montpellier Gardens
Cheltenham GL50 1UW
gardensgallery.co.uk

Every day: from Friday 9 June –
Sunday 18 June, 10am – 6pm

Directions:

Montpellier Gardens – between
the bandstand and the tennis
courts.



PJ
Crook

↑ COS Group Show Various

A taster exhibition of the range
of work you can see on this
year's trail.

2

32 Montpellier Spa Road

Ground Floor Apartment
Cheltenham GL50 1UL
07812 147427
mariynjgough@gmail.com

Both weekends: 11am-4pm
Weekdays: 12pm-3pm
Willing to open at other times by
request Please call me.

Directions:

Montpellier Spa Road is
directly opposite Montpellier
Park, looking across the park
to the bandstand.

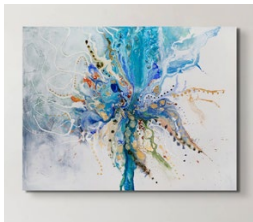

↑ Marilyn Gough Mixed Media

Large stunning mixed-media
abstract art, vibrant colours,
flowing designs. Pouring, Resin,
and alcohol inks paintings.

3

MIMMO Studios

6 & 7 Montpellier Walk
Cheltenham GL50 1SD
hello@mimmostudios.com

Every day: 11am - 6pm
Both Sundays: 11am - 3pm
Closed Monday

Directions:

Half way down Montpellier
street on the right, if walking
from Lansdown Road. Opposite
Spring and Sixteen Gallery.



↑ Maisie Pack Various

A welcoming space offering
a store, an espresso bar, event
space and a gallery.

4

Gloucestershire Guild of Craftsmen

18 Rotunda Terrace,
Montpellier Street
Cheltenham GL50 1SW

07562 516545
shop@guildcrafts.org.uk

Every day: 10am – 5pm
Both Sundays: 11am – 4pm

Directions:

Montpellier Street is located off Lansdown Road. We are situated half way down Montpellier Street on the left hand side



↑ **Glos Guild Crafts**

Ceramics, Glass, Jewellery

The Gloucestershire Guild shop in Montpellier, Cheltenham sells exceptional contemporary crafts by Guild members.

5

Sixteen Gallery

16 Rotunda Terrace
Montpellier Street
Cheltenham GL50 1SW

Andy Owen-Smith 07498 895620
Enquiries@sixteengallery.com

Saturday 10th: 10am – 6pm
Sunday 11th: 10am – 5pm
All other days: 10am – 5.30pm

Directions:

Situated halfway along Rotunda Terrace on Montpellier Street, Montpellier, Cheltenham.



↑ **Helen Davison-Bradley**

Painting

Traditional still life, landscape and portraiture using classical oil painting techniques with a contemporary twist.



↑ **Jane Flint**

Sculpture

A range of ceramic animal totem pots.



↑ **Anna Lansley**

Printmaking

Lino cut prints inspired by the landscape & nature around the Cotswolds & UK.

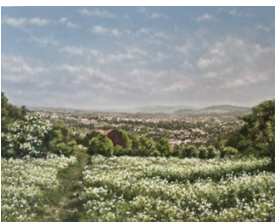

↑ **Jo Hatton**

Painting

Inspired by light and the way that it plays with the sky and land below.

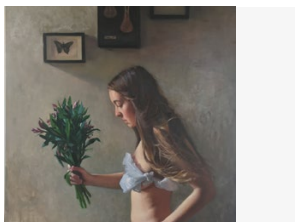

↑ **H Masacz**

Painting

Fine Art oil painter on contemporary themes.

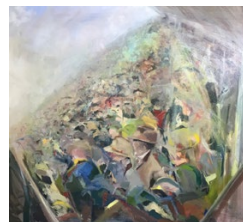

↑ **Andy Owen-Smith**

Painting

Through instinctive, spontaneous, mark making to create atmosphere, movement, tension and a unique narrative.

6

Spring Cheltenham

14 Rotunda Terrace
Montpellier Street
Cheltenham GL50 1SW

Conrad Clarke 07395 320115
info@springcheltenham.com

Every day: 10am – 5pm
Both Sundays: 11am – 4pm

Directions:

Half way down Montpellier street on the left, if walking from Lansdown Road. The one with a gorgeous orange door.

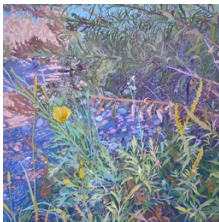

↑ **Conrad Clarke**

Painting

Conrad Clarke is an award winning artist who draws inspiration from landscapes, ecologies and plants.



↑ **Rachael Thorogood**

Painting, Wire Sculpture

Plein Air paintings and a selection of reclaimed and cotton-covered wire 3D birds.



↑ **Plum Neasmith**

Painting

Abstract work often concerning an experience of place.



↑ **Carole Bury**

Mixed Media, Textiles, Drawing

Pleated paper structures emerging out of landscape - complemented with related drawings.



↑ **Jaynie Tricker**

Ceramics, Painting

Evocative, soulful landscape paintings and hand-built barrel-fired ceramics.

7

Art & Craft Workshop

14 Lansdown Crescent Lane
Cheltenham GL50 2LD

Wendy Horner 07742 824852
cheltenhamstudio@gmail.com

Both Saturdays: 10am – 6pm
Both Sundays: 10am – 4pm
Wednesday and Thursday: 10am – 7pm
Closed Monday, Tuesday, Friday

Directions:

From Lansdown Rd turn north into Lansdown Walk. Turn left into Lansdown Pl. Lane, then right into Lansdown Cres. Lane.



Ground floor only



↑ **Art & Craft Workshop**
Ceramics, Mixed media, Painting

A collection of works by Art and Craft Workshop students and associated artists and potters.



↑ **Paul West**

Painting, Printmaking

Dorset born now living in Cheltenham, I create expressive landscape paintings and graphic charcoal drawings.



↑ **Camilla Ward**

Ceramics

Contemporary semi-functional abstract forms.

Janet James

Mixed media and Painting

See venue 49 for full entry.

Laure Filho

Jewellery

See venue 9 for full entry.

8

Rosehill

Parabola Road
Cheltenham GL50 3BD

Claret Claire Art 07867 532820
ClaretClaireArt@gmail.com

Weekends: 11am - 6pm
Weekdays: 12pm - 6pm

Directions:

From top of Bayshill turn right into Parabola Road. Rosehill is on the left opposite the island junction (behind Stoneleigh).



↑ Louise Millin-Inchley
Painting

A collection of room portraits painted in acrylic and gouache.

Peter Garrard

Ceramics

See venue 13 for full entry.



↑ Claret Claire Art
Painting, Textiles

Claire's range of Limited Edition Ink Bird prints are now available as cushions & cards.

9

Toast

82 Promenade
Cheltenham GL50 1NB

Jayne Emerson 07809 142088
Nicola at TOAST 01242 210632

Every day: 9.30am - 5.30pm
Both Sundays: 11am - 5pm

Directions:

Situated on the Promenade and a 2 minute walk from the High Street (Boots Corner end).



↑ Pam Chapman
Ceramics

Hand-built raku and smoked pieces.



↑ **Jayne Emerson**

Textiles

Abstract textile art exploring material reuse and technique innovation.



↑ **Susan Early**

Willow baskets and Sculptures

Traditional willow baskets, sculptures and wall pieces woven from willow and gathered hedgerow materials.



↑ **Laure Filho**

Jewellery

Ferociously hip, handmade organic and elemental forms from precious metals and stones.

10

Jonas at GL50

8 Norfolk House
Chester Walk
Cheltenham, GL50 3JX

artbyalia@yahoo.com
Timea Magyar at JONAS at GL50
01242 228555

Every day: 10am – 4pm
Closed Monday and Tuesday
Restaurant also open from
6.30pm to 9pm

Directions:

Turn in to the alley next to Boston Tea Party, the restaurant is on the corner looking at the church.



↑ Alia Faisal

Painting

Intricate abstract paintings inspired by my world view and emotions.

Jessica Bleasby

Painting

See venue 14 for full entry.

11

The Wilson Art Gallery and Museum

Clarence Street
Cheltenham GL50 3JT

The Wilson Artists in Residence
Oly Tipper 01242 528764
learning@cheltenhamtrust.org.uk

Every day: 10am - 6pm
Both Sundays: 10am – 4pm
Closed Monday

Directions:

The Wilson is situated in the heart of Cheltenham adjacent to the library.



↑ The Wilson Artists in Residence

Mixed media, Textiles, Street Art

An exhibition from some studio artists examining natural and built environments from different perspectives.

12

The Innovation Lab

Cheltenham Library
Clarence Street
Cheltenham GL50 3JT

Sam Crouchman-Powell
samarthurcp@gmail.com
Joel Hawkins
info@innovationlabnetwork.com

Every day: 10am – 4pm
Thursday: 10am -12pm
Closed Sundays
Artist at work, both Saturdays

Directions:

On the first floor of the children's library building on Chester Walk, located behind the Wilson.



↑ Sam Crouchman-Powell

Illustration

Emerging digital artist exploring light, colour, and the synergy between nature and technology.

13

4 St George's Square

Cheltenham GL50 3LJ

Jeremy Duncan 01242 239638
jeremyduncan5@gmail.com

Every day: 10am – 2pm
Closed Monday and Tuesday

Directions:

In a cul de sac off Ambrose Street, overlooking the bowling green and close to the lower High Street.

Jeremy will exhibit upstairs (in the studio) and Peter downstairs (in the dining/sitting room and garden)



↑ Jeremy Duncan

Painting, Drawing

We live for those passing moments of beauty. I find them constantly in old buildings.



↑ Peter Garrard

Ceramics, Painting, Sculpture

Watercolours and ceramic sculptures of the male form.

14

Normandy House

309 High Street
Cheltenham GL50 3HW

Jessica Bleasby 07846 478170
jessicableasby@hotmail.com

Every day: 10am-5pm
Sunday 18th: 10am - 4pm

Directions:

The lower end of the high street
opposite Ambrose Street.



↑ Jessica Bleasby

Painting

Abstract oil paintings that
explore the endless technical
possibilities of painting.



↑ Eleanor Woolley

Painting

Her inspiration is taken
from people in an urban
landscape and the surrounding
countryside.



↑ Sam Wilkins

Painting

Experimental Abstract works
and semi-abstract landscapes
inspired by her walks in the
countryside.

15

8 Swindon Road

Cheltenham GL50 4AL

07917 763691
ogdenann56@gmail.com

Every day: 1pm - 5pm
Monday and Tuesday: 11am - 2pm
Closed Wednesday and Sunday 18th

Directions:

No8 is located on Swindon Rd,
directly opposite the Holiday
inn Hotel.

Grey end of terraced House
with Blue door

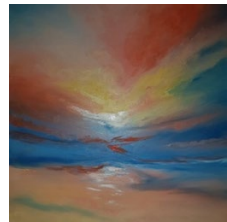

↑ Ann Ogden

Mixed Media, Painting,
Pencil Drawing

Work mainly consisting of
pencil drawings, mixed media
and seascapes in oil and
acrylics.

16

101 Sheldons Court

Winchcombe Street
Cheltenham GL52 2NR
07776 130880
pstoevagallery@yahoo.com

Weekends only: 1pm – 4pm

Directions

Just off Winchcombe street, Sheldon Court is one of the houses behind the flats.



↑ Petya Stoeva

Painting

Painting is my passion and life is a marvellous source of inspiration.

17

Cheltenham School of Fine Art

First floor Camargue House
32 Wellington Lane
Cheltenham GL52 2AG

Vivien Ayres 07522 003024
info@cheltfineart.co.uk

Both weekends: 10am-5pm
Monday 10am - 1pm
Friday 16th: 11am - 5pm
Closed Tuesday, Wednesday and Thursday

Directions

From traffic lights on Wellington Road - Evesham Road and Cheltfineart is on the corner with Wellington Lane.



↑ Cheltenham School of Fine Art

Ceramics, Painting, Printmaking

Exhibition of work by local artists associated with the school.

18

The Boathouse

Pittville Park
Cheltenham GL52 2AP

Saturday 10th June: 10am - 2pm

Directions

Head to the Boathouse café, by the lake, skate park and tennis courts.



Why not have a go yourself!?

FREE all-age workshops

Drop-in art activities, run by practising artists, for the whole family to enjoy

Saturday 10 June

10am - 2pm

All materials provided.

With thanks to Gloucestershire County Council Build Back Better Fund, The Boathouse and Cheltenham Borough Council Green Space Development for their generous support. Thanks to Lives of Colour, Culture Fest @localculturefest for collaborating on the workshops.

LIVES OF COLOUR

University of Gloucestershire

School of Arts, Francis Close Hall, Swindon Road Cheltenham GL50 4AZ

Saturday 10th and Sunday 11th
10am - 4pm only.

[Graduation show opening night 2nd June]

Directions:

Turn off St Paul's Road into the main entrance of the Francis Close Hall campus to park.

Graduation Show

A diverse and fascinating range of creative art and design work will be on show. Students at the University of Gloucestershire study to undergraduate and postgraduate level across a wide range of specialist Art and Design practices.



↑ Illustration by Peter Elliott

Francis Close Hall (GL50 4AZ):
Illustration, Architecture and
Landscape Architecture)

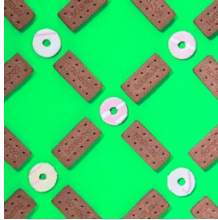

↑ Photograph by Megan Atkins

Hardwick (GL50 4BS):
Photography



↑ Graphic Design by Alice Brett

Park Campus (GL50 2RH):
Creative Advertising, Fashion
Design, Graphic Design, Interior
Design, Product Design

University of Gloucestershire

Chapel
Francis Close Hall,
Swindon Road
Cheltenham GL50 4AZ

Niki Crew 07557 796576
ncrew@glos.ac.uk

Saturday 10th and Sunday 11th:
10am-4pm
Monday and Tuesday: 10am – 4pm
Closed rest of the week

Directions:

Turn off St Paul's Road into the main entrance of the Francis Close Hall campus to park.

Grey end of terraced House
with Blue door



↑ PGCE Art and Design Various

An exhibition of works by the PGCE in Secondary and Primary art and design course leaders and students.

21

Quad Walk Gallery

Francis Close Hall
University of
Gloucestershire
St Paul's Road
Cheltenham GL50

Every day: 10am - 4pm
Closed Saturday 17th and Sunday 18th

Open access Saturday/Sunday
10th/11th. Please call before Mon - Fri
to gain access call 01242 714044

Directions

Turn off St Paul's Road into the main entrance of the Francis Close Hall campus to park. Head to the library, which is sign-posted on the information boards. The gallery is next to the library.



↑ Andy Goodwin

Mixed Media, Painting

Each work develops from observation of iandscape/ seascape portraying delicacy/ permanence of light, colour, form.

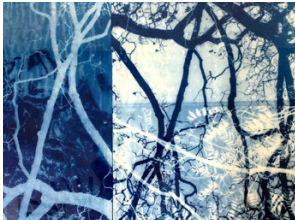

↑ Lisa Lavery

Photography

Alternative photography specialism - Experimentation, exploration and process are at the heart of my practice.



↑ Jenny Westbrook

Painting

Abstract painting, the concept is generated through the practice, growing from the initial marks.

22

Community Rest Garden

Tewkesbury Road
Cheltenham GL51 9DW

Debbie Kersley 07971 106157
deb_kersley@yahoo.co.uk

Saturdays & Sundays: 10am – 4.30pm
Mon & Thurs: 10am – 4pm
Closed Tuesday, Wednesday & Friday

Debbie will be drawing at the garden on Thursday 2-4 pm. At other times, wildlife gardener Jo from Haven4Wildlife will be there with volunteer gardeners.

Directions

Opposite Homebase, next to American Golf, look for metal railings and gate. Parking at shops or nearby streets.

venue listing continued on next page →



↑ Debbie Kersley

Illustration, Painting, Drawing

Outdoors art trail celebrating insects spotted at the garden. See Venue 47 for landscape drawings.

← Continued from last page

22

Community Rest Garden

Vicky Hendzel-Walker 07812 024623
vicky@vjh-ceramics.com



↑ Mozpots

Ceramics, Mosaic

Join Mozpots in the garden creating a sunflower mosaic.

Saturdays and Sundays
10.30am - 4.30pm

23

23 Arle Avenue

Cheltenham GL51 8JP

07906 155333
alisonsloggett@gmail.com

Both weekends: 10am-5pm
Friday 16th: 10am - 4pm

Directions

From Gloucester Road turn left onto Arle Road, first right is Arle Avenue, space at end of road for parking.

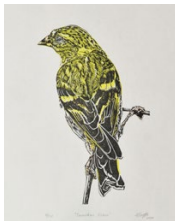

↑ Alison Sloggett

Printing, Bookbinding

In her garden, showing hand-made books, original prints and paper marbling.

24

9 Christchurch Terrace

Malvern Road
Cheltenham GL50 2NS

Jan Knibbs 07779 255921

Every day: 11am-4pm
Closed Wednesday

Directions

From Gloucester Road turn left into Malvern Road. The venue is the 5th house along on the left. Near Christchurch School and Cheltenham Ladies College Swimming Pool

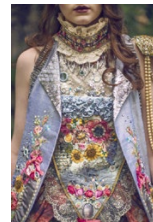

↑ Jan Knibbs

Textiles

An award-winning embroidery designer creating textile jewellery, accessories and framed pieces. Plus incredible cakes and biscuits available from Jan's Ukranian guest.

25

Lansdown Art Studios

Unit 1A Lansdown
Industrial Estate
Gloucester Road
Cheltenham GL51 8PS

Tony Davie 07810 857255
info@lansdownartstudios.com

Every day: 10am – 5pm

Directions

Enter industrial estate off Gloucester Road beside Midland Hotel (opposite back of station).

See estate signboard for location of Unit 1A. Look for Mondrian mural on the studio building.

Free parking.

Group show

Located a short distance from the town centre, with free parking, Lansdown Art Studios is a thriving community of professional artists. Visit here to see a wide and varied range of contemporary artworks on display in 18 working studios and the Corridor Gallery.

lansdownartstudios.com

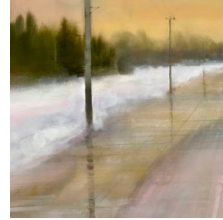

↑ **Betty Harrison**

Painting



↑ **Rachel Oram**

Printmaking



↑ **Jan Tapner**

Painting



↑ **Mandy Fish**

Mixed media / printmaking

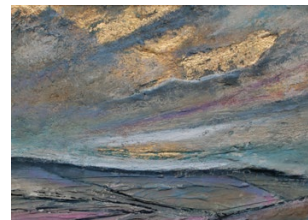

↑ **Tony Davie**

Painting

venue listing continued on
next page →

25

Lansdown Art Studios

Unit 1A Lansdown
Industrial Estate
Gloucester Road
Cheltenham GL51 8PS

← Continued from last page



↑ Camilla Dowse
Painting



↑ Tracy Hunt
Painting

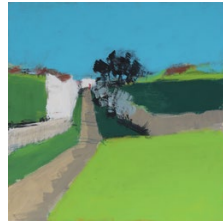

↑ Mike Duckering
Painting

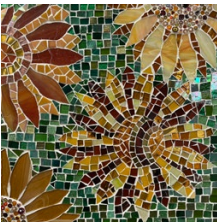

↑ Debbie Hulme
Mosaics

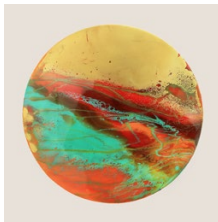

↑ Andreea Dragne
Resin / Mixed media

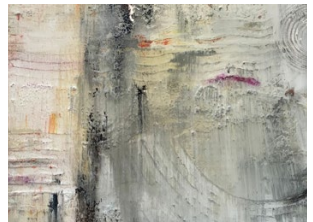

↑ Gerald Crittle
Mixed media

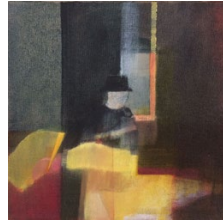

↑ Lorraine Houston
Painting



↑ **Karen Klyne**
Painting



↑ **J G Wolfe**
Photography



↑ **Ela Koncka**
Painting



↑ **Gordon Wilkinson**
Painting



↑ **Trayci Tompkins**
Painting



↑ **Andrew Cuciurean**
Painting

26

16 Kensington Avenue

Cheltenham GL50 2NQ

07900 194474
djcbaldwin@me.com

Every day: 10am – 4pm
Closed Saturday 17th

Directions

Kensington Avenue is adjacent to the railway station, off Queens Road



↑ David Baldwin

Sculpture, Mixed Media

A 3D exploration in the use of colour to identify shape form and media.

27

Griffiths Avenue Nature Reserve

Griffiths Avenue
St Mark's
Cheltenham GL51 7BD

Monday 12 June 10 -12.30pm
& 1.30 – 4pm

Directions:

From Gloucester Road, turn right onto Griffiths Avenue, the reserve is just on the left hand side, entrance by The Granleys Care Home.



↑ Natasha Houseago

Woodcarving

Come and work with Natasha Houseago, removing the bark and learning how to edge out a basic design from locally sourced wood.

Pre booked workshop sessions for local residents only.

**Monday 12 June
10 - 12.30pm & 1.30 – 4pm**

10 people per session

£10 per person

All materials and workbench provided

To book please email niki@cheltenhamopenstudios.org.uk

With thanks to Gloucestershire County Council and Cheltenham Borough Council Green Space Development team for their generous support.

28

141 Hatherley Road

Cheltenham GL51 6EP

07788 545712

threadready@yahoo.com

Both weekends: 11am – 7pm
Weekdays: 6pm – 8pm Willing to open
at other times by request.

Directions:

The venue is just past the Bacon Theatre. Considerate Parking on road allowed, no restrictions.



↑ Suzanne Campbell

Painting, Textiles

Abstract and figurative painted & stitched canvases, works on paper & fabric samplers also available.

29

13 Suffolk Parade

Cheltenham GL50 2AB

Corynna Jeurwine
07771 713023
corynnaj@gmail.com

Every day: 11am – 4pm
Closed Monday and Tuesday
Willing to open at other times by
request.

Directions:

From Montpellier Gardens cross over Montpellier Terrace. We are on the left hand side as you go down Suffolk Parade.



↑ Corynna Jeurwine

Textiles

Using a simple grid to create complex patterns in silk and other natural fibres.



↑ Helen Norman

Collage

Helen's impressionistic vibrant collages are created from newsprint depicting architecture, people, seascapes, people and cockerels.

30

3 St James Terrace

Suffolk Parade
Cheltenham GL50 2AA

07904 476951
ruthend@outlook.com

Friday 16th, and last weekend:
10am – 6pm
Open at other times by appointment

Directions:

Turn off Montpellier Terrace onto Suffolk Parade. St James Terrace is the first Terrace on the right.



↑ Ruth End

Printmaking

Prints produced using multi layered stencils and acrylic paint.

31

9 Tivoli Road

Cheltenham GL50 2TD

07751 833419
lellamdey@gmail.com

Every day: 10am - 4pm
Closed Friday 16th, Saturday 17th and Sunday 18th

Directions

From A40 end of Tivoli Road I am 5th house down on the right.



↑ Lella Dey

Painting

Colourful landscapes and riverbanks with a sense of mystery and humour.

32

35 Painswick Road

Cheltenham GL50 2EZ

01242 696509
jane_B.ARTIST@blueyonder.co.uk

Every day: 10am – 5pm
Closed Saturday 17th and Sunday 18th

Directions

Heading along Suffolk Road, approaching Suffolk Square, take a left onto Painswick Road. Two doors down from The Jolly Brewmaster.



↑ Jane Brighton

Painting

Strongly coloured, large abstract paintings in oils on canvas. Fine art paintings.

33

8 Commercial Street

Cheltenham GL50 2AU

Sue Brown MA
01242 511941
suebrown@theyardartspace.com

Every day: 10am - 4pm
Closed Wednesday

Directions

Just off the Bath Road
Shoppers car park. Follow the
yellow balloons.



↑ Sue Brown MA

Printmaking

Printmaking, intaglio and block
prints inspired by process as
much as nature.



↑ Caroline McCatty

Puppets and Automata

Hand carved and hand painted
moving wooden sculptures
that act out strange and
humorous stories.

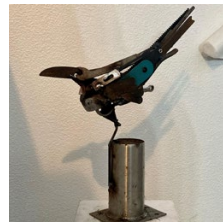

↑ Jo Millak

Metalwork, Printmaking, Sculpture

Animal sculpture in scrap metal
and concrete.

34

the yard:ARTspace

Upper Bath Street
Cheltenham GL50 2BA

Susan Wilkinson 07973 930197
susancowiewilkinson@gmail.com

Every day: 10am – 4pm
Closed on Wednesday

Directions

Off Bath Road shoppers' carpark, or round the corner from the Sue Ryder shop.



↑ Penny Campbell

Ceramics

Functional stoneware pots for the home that combine strong forms with contemporary glazes.

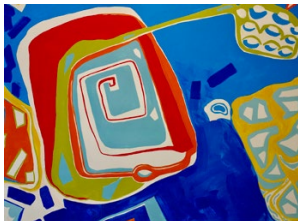

↑ Jan Tapner MA

Mixed media, Painting, Sculpture

My work is based on the transformative process from domestic to creative space.



↑ Susan Wilkinson

Jewellery

Organic contemporary jewellery in silver and semi-precious stones.

35

St Phillip and James

60 Grafton Road
Leckhampton
Chetltenham GL50 2DL

Sarah Lyon 01242 697703

Every day: 10am - 4:30pm
Thursday: 11am - 4.30pm
Saturday 17th: 10am - 5pm
Both Sundays: 12:15pm - 5pm
Opening times may have to be varied due to church services.

Directions

Top of Bath Road turn right into Grafton Road, Pip & Jims church on right. Dove meeting room inside, upstairs.



↑ Sarah Lyon

Sculpture

Bronze, copper, silver resin and coloured fired clay heads and dance figures.

36

2A Exmouth Street

Leckhampton
Cheltenham GL53 7NS

07791 546320
fairhurstkatharine@gmail.com

Every day: 10am - 4pm
Thursday 15th: 10am - 7pm
Closed Monday 12th & Tuesday 13th
Open at other times by appointment

Directions

A very short distance from Bath Road and The Exmouth pub.



↑ Kate Fairhurst

Mixed media, Painting, Printmaking

Small to medium-sized compositions, inspired by natural and man-made forms.



↑ Chris Haskew

Painting

Natural and abstract landscapes, also sunrises, sunsets, daytime and night time representations.

37

97 Naunton Crescent

Cheltenham GL53 7BE

07717 846877
annebatewilliams@yahoo.co.uk

Every day: 10am – 6pm

Directions

From Bath Road, Exmouth, Hermitage and Francis Streets lead into Naunton Crescent. I am half way up on the right.



↑ **Anne Bate-Williams**

Mixed media, Painting

Exploring my world in landscape, mixed media and abstract works.

38

45 Naunton Crescent

Leckhampton
Cheltenham GL53 7BD

Jo Biggadike 07944 648564
jo@amblingpress.co.uk

Every day: 10am – 4pm
Saturday 10th and Thursday also
open: 6pm - 8pm

Directions

From Bath Road, take Francis Street which leads onto Naunton Crescent. No 45 is towards the park on the left.



↑ **Jo Biggadike -
Ambling Press**

Illustration, Printmaking

Collagraph and Linocut prints inspired by drawings created whilst walking in the surrounding rural landscape.



↑ **Kathryn Cooper**

Ceramics

Handbuilt, white earthenware forms decorated with slips, textures and hand-drawn scraffitto designs.

39

45 Naunton Park Road

Cheltenham GL53 7DG

07811 338750
a.d.watt@icloud.com

Both Saturdays: 10:30am - 4:30pm
Both Sundays: 11am - 4pm
Monday, Thursday and Friday:
10am - 5pm
Closed Tuesday and Wednesday
Other times available on request

Directions

Naunton Park Rd is situated between the Old Bath Road and Naunton Lane.



↑ **Andy Watt**

Painting

Step into the world of an artist exploring compositions in process, line and colour.

40

21 Fairhaven Street

Cheltenham GL53 7PL

01242 583840
rgilmatthews@gmail.com

Every day: 10am - 6pm
Closed Monday, Tuesday, Thursday and Friday

Directions

Off Fairfield Parade, in the Naunton Park area near Emmanuel Church.



↑ **Roger Matthews**

Mixed Media

Townscapes, drawings, edgelands subjects and local history.

41

15 Fairhaven Street

Cheltenham GL53 7PL

07469 783322
jillymhamilton@gmail.com

Every day: 11am - 4pm
Closed Monday, Tuesday and Thursday

Directions

From Leckhampton Road turn into Fairfield Avenue, at the end turn left then turn right, no.15 is on the right.



↑ **Jilly Hamilton**

Painting

Landscapes and seascapes inspired by atmosphere, shapes and forms, movement and light.

Unit Two

**Crookes Industrial Estate
Croft Street
Leckhampton
Cheltenham GL53 0ED**

Nau Arts (07778) 449505
nauartscheltenham@gmail.com

Every day: 10am – 5pm
Both Sundays 10am – 4pm

Directions

From the Norwood, take
Second right. Entry is halfway
down on the street - not in the
industrial estate!

Please check website for any
late changes... We will try not to
make any!

Simon's opening times
may vary



↑ NAU Arts

Ceramics, Mixed media, Painting

Founded 2017, we are a creative
space & studios, offering
support to local artists.



↑ Simon Howe

Illustration, Painting

Paintings and drawings of
life studies and portraiture in
charcoal and pastel.



↑ Jackie White

Ceramics

My work is hand built. I love
the process, inspired by
nostalgia and humour !

43

8 Moorend Crescent

Leckhampton
Cheltenham GL53 0EJ

Isabel de Cordova 07798 877091
iz.decordova@gmail.com

Every day: 10am – 4pm

Directions

The Crescent is just off Moorend Road. Easy parking at The Norwood Arms car park on Shurdington Road.



↑ Isabel de Cordova

Ceramics

A selection of Porcelain and Stoneware work inspired by my home and travels. I love colour, texture and nature.



↑ Jon Bardwell-Jones

Glass

Vibrant fused glass flowers sparkling in the sunlight. Loved by bugs, gardeners & hayfever sufferers

Alia Faisal

Painting

See venue 10 for full entry.

44

27 Moorend Crescent

Cheltenham GL53 0EJ

Chris Elmer 07768 639914
chris@chriselmersculpture.co.uk

Every day: 10am – 9pm

Directions

The crescent is very congested so it's best to park at The Norwood Arms car park on Shurdington Road.



↑ Chris Elmer

Ceramics, Painting, Sculpture

Showing a collection of stone and marble sculpture, Lino prints and glazed stoneware ceramics.



↑ Alex Elmer-Menage

Printmaking

Original, hand carved linocut prints inspired by everyday life and those special moments!



↑ Nicola Menage

Ceramics

Vibrant and practical hand-built porcelain and stoneware ceramics, lovingly crafted, evoking abstract land and seascapes.

45

71 Moorend Crescent

Leckhampton
Cheltenham GL53 0EW

07872 556561
ddhazael@icloud.com

Saturday 10th: 1pm – 4pm
Saturday 17th and both Sundays:
11am – 4pm
Closed weekdays

Directions

Off leckhampton Road
via Moorend Road, can be
reached from Shurdington
Road - second turning after
Norwood pub.



↑ Daren Hazael

Printmaking

Abstract, figurative and
narrative-based block/lino
prints inspired by things seen
or heard

46

39 Moorend Road

Leckhampton
Cheltenham GL53 0ER

Jane Sasanow 07887 459353
sassyjl@hotmail.co.uk

Every day: 10am – 4pm
Closed Monday, Tuesday and
Wednesday

Directions

Travelling up Leckhampton
Road from the Norwood Arms,
Moorend Road is the third
turning on the righthand side.



↑ Jane Sasanow

Printmaking, Artists Books

Mixed media printmaking
playing with colour, texture
and shape to explore her
relationship with landscape.

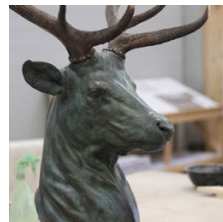

↑ Sam Steel

Sculpture

Sam is a sculptor who combines
found natural forms and objects
with his own creations.

47

Southend Lodge

Moorend Grove
Corner of Peregrine Road
Cheltenham GL53 0EX
Leah Marshall 07789 007547

Both weekends, Monday and Tuesday:
10am-6pm
Wednesday, Thursday and Friday:
10am-4pm, 7pm-9pm
Natasha Houseago, artist at work,
Saturday 10th June
If you want to check if artists are
present, please phone

Directions

From Shurdington Road A46,
turn onto Moorend Park Road.
At the mini-roundabout turn
right, continue to corner of
Peregrine road.



↑ **Leah Marshall**
Mixed Media, Painting

Art to inspire connection to
your creative and evolutionary
nature. Representational and
abstract.

Second Venue

Natasha Houseago
Sculpture

See venue 79 for full entry.

Debbie Kersley

Painting

See venue 22 for full entry.



↑ **Jo Millar**
Ceramics

Hand-built ceramics based on
organic form, for interior and
exterior settings.

48

87 Moorend Road

Cheltenham GL53 0HB
lizbarkingfrog@hotmail.com

Both Weekends and Monday 12th,
12pm - 4pm
Closed Tuesday - Friday

Directions

Access from Leckhampton
Road into either Hall Rd or
Moorend Road. Alternatively
access from Shurdington Road
into Moorend Park Road

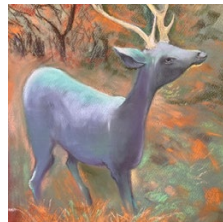

↑ **Liz Francis**
Illustration, Painting

Pastel, paint, pen and ink: works
most often inspired by the
wonder of nature.

49

10 Mead Road

Leckhampton, Cheltenham,
GL53 7DT

Fran Spencer
07725 893764
franspencer_pcart@icloud.com

Every day: 10am – 4pm
Friday 16th: 10am – 8pm
Willing to open at other times by
request.

Directions

Head up Old Bath Road past
East Glos Tennis Club (left) turn
right into Mead Road before
Pilley Bridge roundabout.

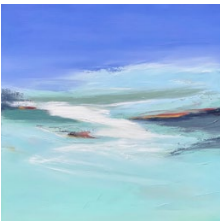

↑ **Fran Spencer**

Painting

The coast for me is
breath-taking the light,
colour, strength and
movement are my inspiration!



↑ **Janet James**

Mixed media, Painting

Janet uses oils, acrylic
and mixed media in an
experimental approach to
create contemporary paintings.

Camilla Ward

Ceramics

See venue 6 for full entry.

50

292 Old Bath Road

Cheltenham GL53 9AP

Ellie Thomas 07929 138543

Both Saturdays 10am – 5pm
Sunday 11th: 1pm – 5pm
Friday 16th: 10.30am – 5pm
Sunday 18th: 1pm- 4pm
Closed Monday – Thursday
Open at other times by appointment

Directions

Head up Old Bath Road, towards Leckhampton Hill. Pass Kenneth Close and the venue will be on the left. Near top end of Old Bath Road. Entrance to garden studio through gate at side of house.



↑ **Ellie Thomas**

Mixed Media, Painting

Paintings largely inspired by encounters with the local Cotswold landscape; loose expressive pieces.



↑ **Cat Thorne**

Mixed Media, Painting

Contemporary artist based in Cheltenham inspired by texture, colour, nature, and fashion.

51

319 Old Bath Road

Cheltenham GL53 9AJ

07929 295776
jillbateman@yahoo.co.uk

Both Weekends: 10am – 5pm
Weekdays: 10am – 4pm
Closed Tuesday

Directions

Between Hales Road and Hewlett Road next to Cheltenham Cricket Club. Limited on street parking.



↑ **Jill Bateman**

Painting

Contemporary oil paintings of local landscapes, gardens and still-life, focusing on colour and mark making.

52

57 Little Herberts Road

Charlton Kings
Cheltenham GL53 8LL

07976 293617
byrebeccamorris@hotmail.com

11am - 4pm both Saturdays
Willing to open at other times by
request - please call to arrange.

Directions

57 is at the top end of Little Herberts Road. It's the second house on the right after Morlands Drive.

Wheelchair access is possible with assistance, though tricky as there is a gravel driveway and small stepped threshold into the house.



↑ **Rebecca Morris**

Painting

Forever looking up, Rebecca paints large ethereal skies and landscapes.

53

11 Chatcombe Close

Charlton Kings,
Cheltenham GL53 8LT

Fran Reilly
07908 017033
franreilly.textileartist@gmail.com

Every day:10am – 4pm

Directions

From Cheltenham, heading towards Cirencester on A435, turn left onto Bradley Road, go to end, Chatcombe Close is straight ahead.



↑ **Fran Reilly**

Mixed Media, Textiles

Textile art created using vintage and naturally dyed fabrics. Hand-made crafts using natural dyes.

Di Keelan

Eco-dye demonstrations

12.00 and 2.00pm 10th June

Fran Reilly

Natural Dyeing demonstrations

12.00 and 2.00pm 18th June



↑ **Di Keelan**

Textiles

Textile artwork using recycled materials with a special focus on botanical printing.

54

6 Grovelands Close

Charlton Kings
Cheltenham GL53 8BS

Monica Lock 01242 241665
confettifusedglass@gmail.com

Every day: 12:30pm - 5pm

Directions

From town, turn right at Sixways traffic lights onto Copt Elm Road, then first left. Bottom of cul de sac.

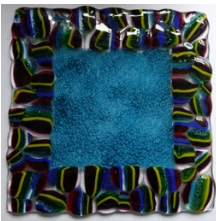

↑ Monica Lock

Fused Glass

A range of fused-glass work, including bowls, coasters and other decorative pieces.



↑ Nicky Millington

Painting

Bold, colourful responses to our built and natural environments. Nicky paints in acrylics and watercolours.

Pam Chapman

Ceramics

See venue 9 for full entry.

55

Deepspaceworks

11 Hamilton Street
Charlton Kings
Cheltenham GL53 8HN

Su Billington 07974 697666
su@deepspaceworks.co.uk

Every day: 10am – 4pm
Both Sundays: 11am – 4pm
Plus Saturday 10th, with refreshments
from 6pm - 8pm

Directions

Hamilton Street is at Sixways,
opposite the entrance to St
Edwards Prep School where
there is free public parking.

Further access can be made
from the entrance to FRONT
Community Hub at Sixways.



Disabled access
to gallery only



↑ Deepspaceworks

Various

Looking forward to welcoming
visitors to an eclectic collection
of artists, studios and gallery
exhibits.



↑ Annette Turner

Painting, Sculpture

Traditional landscape paintings
juxtaposed with highly
imaginative sculpture in a
variety of materials.

Small Art Show and Sale

More specially
commissioned originals, in
a range of media, by artists
showing at COS23. Each
5" x 5" piece costs just £10,
with all money raised going
towards COS funds. These
are on display in FRONT
gallery & deepspaceworks.

56

St Luke's Church

St Luke's Road
Cheltenham GL53 7JJ

Sylvia Lauder 07816 749947
sylvia@sylvialauder.uk

Both Weekends : 12pm – 6pm
Weekdays: 12pm – 4pm

Directions

Heading north on College Road
turn left by the general hospital
into St Luke's Road.



↑ Luba Arnold Larnie

Mixed media, Painting

A contemporary artist
producing colourful semi
abstract paintings in acrylic, oil
and charcoal.



↑ Sylvia Lauder

Mixed media, Painting, Installation

Memory and repetition;
I'm exploring the motion
of the sea and landscapes,
especially meadows.

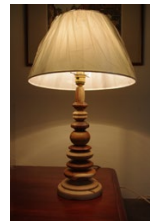

↑ Phil Yerburgh

Woodturning

Turning large bowls to small
items using as much local
timber, antler or resin.

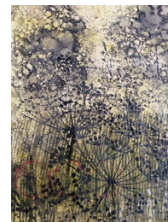

↑ Anthea Millier

Printmaking

Anthea's walking practice
allows her to develop new
ideas, open space is a catalyst
for the imagination.

Rumination - An immersive site response film and sculptures, by Joanne Humphreys, will be shown during open studios, based around Rodd Court, Presteigne.



↑ **Joanne Humphreys**
multi-disciplinary artist

Reflective drawings made during a local residency depicting the natural history museum environment.

Small Art Show and Sale

More specially commissioned originals, in a range of media, by artists showing at COS23. Each 5" x 5" piece costs just £10, with all money raised going towards COS funds.

57

23 Sidney Street

Cheltenham GL52 6DJ

07557 650884
ellacwinter@gmail.com

Saturday 10th, both Sundays,
Monday & Tuesday: 10am – 7pm
Friday 16th and Saturday 17th:
10am – 6pm

Closed Wednesday and Thursday

Very friendly Labrador will be welcoming any guests.

Directions

Where London Road crosses Hewlett and College Road, walk along Hewlett Road. Turn right to Hewlett Place. Take first Left.



↑ **Ella Winter**

Illustration, Painting

Animal drawings and paintings.

58

Arcadian Studio

34 Carlton Street
Cheltenham, GL52 6AQ

Tricia Torrington 07711 582678
tricia.henry@mac.com

Every day: 11am - 6pm
Closed Tuesday and Wednesday
Please call for availability outside of
these hours.

Directions

First turning right from Hewlett
Rd; turn left into Sydenham
Park Rd from Hales Rd (turns
into Carlton St).



↑ Tricia Torrington

Printmaking

Printmaker working in series,
often linked to natural sciences
PLUS artist's books, often
involving poetry.

Tabitha Fedden

Printmaking

See venue 76 for full entry.



↑ Liz Paulden

Illustration, Painting, Printmaking

Reduction lino cuts, dry-point
etchings plus pen and wash
art work.

59

9 Kings Road

Cheltenham GL52 6BH

07816 880437
bobjgower@gmail.com

Both weekends: 10am-12pm and
12:30pm-4pm
Sunday 18th 10am-12pm and
12:30pm-6pm
Weekdays: 1pm - 6pm

Directions

Kings Road lies between Hales
and Hewlett Road. Coming
from London Rd on Hales Rd
Kings is 3rd on left.

Garden Studio accessible
through Garden Gate :
Accessible for wheel chairs but
tricky gravel.



↑ Bob Gower

Pen and Ink Drawing, Painting

A love of ancient distressed
buildings in urban and rural
settings.

60

36 Kings Road

Cheltenham GL52 6BG

01242 252768

warwick@corelliconcerts.co.uk

Both Sundays, Monday, Tuesday and Thursday 2pm – 5pm
Closed Saturdays, Wednesday and Friday

With a short harpsichord recital at 4pm every day, when open

Directions

From Hales Road turn into Kings Road. The house is on the right hand side.



↑ Warwick Cole

Painting

Traditional landscape painting, inspired by (amongst others) pre-Raphaelites, particularly John Brett.

61

10 Ariel Lodge Road

Cheltenham, GL52 2TA

Carol Kinchin 07986 879155

carolkinchin@hotmail.com

Both Saturdays, and Sunday 10th:
10am-6pm
Weekdays and Sunday 18th:
10am – 4pm
Closed Wednesday

Directions

Heading North on Hewlett road bear right at mini roundabout Ariel lodge road second on left, street parking.



↑ Carol Kinchin

Mixed Media, Painting

Contemporary and re-imagined landscapes and abstract work in mixed media on canvas and paper.

Jaynie Tricker

Painting and Ceramics

See venue 6 for full entry.



↑ Niki Crew

Glass

Work inspired by nature, created using recycled materials to form glass collages.

62

The Old Stables

156 Hewlett Road
Cheltenham GL52 6TT

Erica Granville Edmunds
01242 515608
pdgranvilleedmunds@hotmail.com

Every day: 10am - 6pm
Closed Wednesday

Directions

Bear right on mini roundabout on Hewlett Road. Turn left into drive between 154 and 158, just before Berkhamstead school. Plenty of parking. under directions .



↑ **Peter Granville-Edmunds**
Painting

A retrospective of emotionally charged abstract paintings evolved in response to music and poetry. Peter Granville Edmunds (22nd September 1931 - 18th February 2022)

63

21 Lynworth Exchange

Cheltenham GL52 5EQ
vicki@vickibrowndesigns.com

Both Saturdays: 10am - 5pm
Both Sundays 10am - 4pm
Monday and Friday : 10am-3pm
Tuesday - Thursday : 10am - 4:30pm

Directions

The studio is at 21 Lynworth Exchange, on the end of the strip of shops, next to the chip shop.



↑ **Vicki Brown**
Textiles

Small batch hand dyed yarns and crochet design.

64

14 Coronation Road

Prestbury, Cheltenham
07540 929870
stephen@stephenbelinfante.com

Every day: 10am - 4pm
Sunday 11th: 10am - 6pm

Directions

A private culdesac off the Prestbury road.



↑ **Stephen Belinfante**
Mixed media, Painting, Printmaking

Vibrant layers of painted, printed and collaged materials, loosely based on landscape.

65

63 Whitethorn Drive

Prestbury
Cheltenham GL52 5LL

07955 244253
annewardartist@gmail.com

day: 10am – 4pm
Both Saturdays and Sunday 11th
also open 7pm - 9pm
Willing to open at other times
by request.

Directions

Right off Priors Road into Bouncers Lane. Then right into Whitethorn Drive.. Studio is left of house on Honeysuckle Close. The studio is in the garage located to the left of the house on Honeysuckle Close. There is a driveway with parking for one car.

It is all on a level except for a lip to enter the studio so ok for disabled access.



↑ Anne Ward

Ceramics, Painting, Textiles

Landscape Artist, making mixed media paintings, small ceramics and embroidered textiles. Workshops available.

66

Old Coachhouse Studio

Whitehill, Upper Mill Lane
Prestbury
Cheltenham GL52 3NF

07967 302201
oldcoachhousestudio@gmail.com

Both Saturdays and Friday 16th: :
10am – 3pm
Both Sundays: 11am 2pm
Monday: 10am – 4pm
Tuesday: 10am – 5pm
Wednesday and Thursday:
10am – 7pm

Directions

Studio is third house on right after crossroads. Access to studio is in hedge between Whitehill and the The Mill. Please follow notices on studio door with regards to phoning for access on certain days.



↑ Shelley Roberts

Ceramics

Shelley's clocks and ceramics are individually designed and hand crafted, reflecting a variety of influences.

67

Grassington

Station Road,
Woodmancote
Cheltenham GL52 9HR

07771 884326
Alanwilliamsbertie1@hotmail.com

Saturday 10th: 10am – 5pm
For all other days by appointment
only, please call before

Directions

From Prestbury-Winchcombe road turn onto New Road at Southam. At the end bear left to Station Road. Grassington on right.



↑ Alan Williams

Mixed Media, Painting

Landscape and life paintings in watercolours, acrylic and oil.

68

Langton Leys

Butts Lane, Woodmancote
Cheltenham GL52 9QH

07795 274125
kmoore.5859@hotmail.com

Saturday 10th, both Sundays and
Friday 16th: 10am - 6pm
Mon - Thursday: 10am - 4pm
Saturday 17th: 10am - 1pm

Directions:

From Station Road turn up
Bushcombe Lane then first left
along Butts Lane to the fourth
house on the right.



↑ Katrina Moore

Ceramics

Hand thrown functional
ceramics, with clean lines and
simple forms.

69

The Potthouse

Unit 3, Bishops Leys Farm
Butt's Lane, Woodmancote
Cheltenham GL52 9QH

Rickie Gauld 07860 598323
contact@thepotthouse.co.uk

Saturday 10th: 10am - 5pm
Sunday 11th: 10am-5pm
Monday: 11am-3pm
Wednesday: 10am-2pm
Thursday: 10am-6:30pm
Saturday 17th and Sunday 18th :
11am-1pm
Tuesday and Friday: Closed

Directions:

We are at the end quite pot-
holey road continue to drive
until you reach the very end of
Butt's Lane!.



↑ Zoe Cheale

Ceramics

Exploring nature and texture
through handbuilt functional
ware, with humour in some of
my ranges.



↑ Linda Freeman

Ceramics

Colourful hand-built jugs,
dishes and bowls with spots
and lace.

70

The Studio

Bishop's Cleeve GL52 8JL

07733 707519
pj@pjcrook.com

Saturday 17th and Sunday 18th:
2pm-6pm

Directions

Past the Tithe Barn going into Bishops Cleeve, turn right at the next roundabout into Church Road. Priory Lane is 3rd turning on the right.



↑ **PJ Crook**

Painting

Preview works for PJ's London show. Plus, tea, cake and raffle to raise funds for the Oncology new build at Cheltenham General Hospital.



↑ **Rickie Gauld**

Ceramics

Practical items, bowls, and pots and plates all hand thrown.



↑ **Amy Mills**

Ceramics

Amy produces exquisite porcelain.

71

21 Sandown Road

Bishop's Cleeve
Cheltenham GL52 8BU
07816 470267
p.workman33@gmail.com

Every day: 10am – 5pm
Closed Tuesday 13th June and
Wednesday 14th June.
Willing to open at other times
by request.

Directions

At Bishop's Cleeve take left at
centre roundabout then right
into Station Road. Sandown
Road is second on your left.

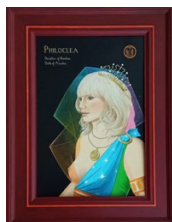

↑ Paul F Workman

Painting

Music and History, Magic and
Mystery are the inspirations for
many of my paintings

72

Orchard House

1 Orchard Road
Winchcombe GL54 5QB
01242 604118
barbara.i.curry@googlemail.com

Every day: 10am - 4pm
Saturday 10th and Sunday 11th:
10am – 7pm

Directions

From B4632 in Winchcombe,
into North St, first left
(Back Lane), second right
(Barnmeadow Road), then next
right, well signposted.

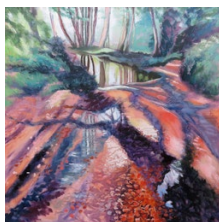

↑ Barbara Curry

Mixed Media, Painting

Paintings in oils and mixed
media, expressing joy in my
surroundings and experiences.

73

Keeper's Cottage

Wainlode Lane
Bishop's Norton GL2 9LN
07909 754242
walbibbings@hotmail.co.uk

Both weekends: 11am – 5pm
Weekdays: 6pm – 8pm

Directions

From A38 follow signs to
Bishops Norton. Follow lane
through village, past three
sharp bends. Up farm track
on left.



↑ Erica Bibbings

Ceramics, Sculpture, Mosaic

Mosaic studio in pretty country
garden. Work in progress
and the venue for mosaic
workshops.

74

Nature in Art

Wallsworth Hall, Twigworth
Gloucester GL2 9PA

Simon Trapnell 01452 731422
director@natureinart.org.uk

Every day: 10am - 5pm
Closed Monday

Museum galleries also open
(extra charge).

Directions

A half mile road just off the
A38 in Twigworth will take you
directly to Nature in Art.



↑ Nature in Art

Original prints, drawings, paintings
and sculpture

Artists at work: horse portrait
artist, Emily Johnson (10th-
11th June) and machine
embroiderer, Richard Box (13th
- 18th June).

75

Turton Studios

Gloucester Road
Staverton
Cheltenham GL51 OSS

07580 802334
art@tim-turton.uk

Due to family commitments, visits by
prior arrangement only. No drop ins,
please call or e-mail.

Directions

Head towards the Golden
Valley roundabout and take the
signpost to Staverton.



↑ Tim Turton

Illustration, Painting

Tim paints in response to what
he enjoys, what's around him
and things he understands.

76

67 Lansdown Road

Gloucester GL1 3JD
07564 597243
tabithafedden@gmail.com

Every day: 11am – 5pm
Wednesday, Thursday and Friday:
11am – 6pm

Directions

From London Road, take
Denmark Road then Heathville
Road head north then right
onto Lansdown Road. Studio is
on left.



↑ Tabitha Fedden

Painting, Printmaking, Drawing,
Collage

Artist Printmaker, specialises in:
relief print (wood, lino, card),
stone lithography, collographs,
drawing, painting, collage.

77

Gloucester City Works

Alfred Street
Gloucester GL1 4DF
Deborah 07967 643268

Every day: 10am -2pm
Closed Both Sundays and Wednesday
Willing to open at other times
by request.

Directions

Driving south on Eastern Avenue, right Painswick Road (which becomes Barton Street), Sharp right India Road, left Alfred Street. right into Gloucester City Works.



↑ **Deborah Harrison**
Sculpture

A prize-winning contemporary stone sculptor: A synergy of her faith in stone.

78

Court Farm House

Little Witcombe
Gloucester GL3 4TU

07802 184103
caro@courtfarm.net

Every day: 11am - 4pm
Wednesday and Thursday: 1pm – 4pm
Good idea to call beforehand

Directions

From Cheltenham left at CrossHands Shell garage roundabout. Approximately 1 mile on left.



↑ **Caroline Hope**
Painting

Landscapes, seascapes, figures and animals in oil and watercolour.

79

Painswick Rococo Garden

Gloucester Road
Painswick GL6 6TH

Painswick Rococo Garden
01452 813204
Natasha Houseago 07946 724857
(admission charges apply to visit the garden)

Every day: 10am – 5pm
Closed Monday and Tuesday

Directions

Follow the brown tourism signs on all major approach routes. Parking is free..



↑ **Natasha Houseago**
Sculpture

Abstract large sculptures hand carved directly from fallen Ash from die-back disease.

80

Highfield

Syreford Road
Sipton Oliffe GL54 4JG

Lindsey Crane - Sipton Studios
07745 092310
lindsey.crane@btinternet.com

Both weekends: 10am – 4pm
Monday, Wednesday and Friday:
11am – 2.30pm
Thursday: 6pm – 8pm
Closed Tuesday
Very willing to open at other times by
request.

Directions

Leave A436 and drive into
Sipton, we are 4th house on
left after playground sign.

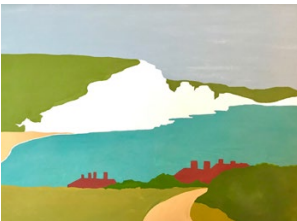

↑ Lindsey Crane

Mixed media, Painting, Printmaking

I enjoy creating lively images
of the natural world in various
media.

81

Whittington Press

Whittington
Nr Cheltenham GL54 4HF

Pat Randle 01242 820724
pat@nomadletterpress.com

Weekdays only: 9am – 5pm
Closed both weekends

The Hill by Max Porter,
launch event, Hatchards bookshop,
Thurs 15/6 from 7pm.

Directions

A40 to Oxford, left towards
Whittington village; past
church. Turn left towards
Whittington Court, we are 100
metres on left.



Partial, gravelled
area directly outside
the venue



↑ Whittington Press

Letterpress

The Press prints and publishes
books printed by letterpress
alongside engraved illustrations.

For June release: The Hill by
Max Porter, with engravings by
Hilary Paynter.

82

Whittington Court

Whittington
Nr Cheltenham GL54 4HF

Jenny Stringer 01242 820556
jennystringer@icloud.com

Every day: 10am - 4pm
Closed Both Sundays

Directions

Turn left off A40 to Oxford
towards Whittington village;
past church; the house is on
the left.



Disabled access to
ground floor showroom
only, (workroom is
upstairs)



↑ Jenny Stringer

Textiles

Block-printed natural fabrics
for furnishing and enjoyment,
in a wide range of styles and
colours.



10% OFF

Art Materials at

Pegasus Art Shop

during Cheltenham Open Studios

from 10th - 18th June

with this code

MCHELTOPENTEN

www.pegasusart.co.uk
Griffin Mill Stroud GL5 2AZ
01453 886560

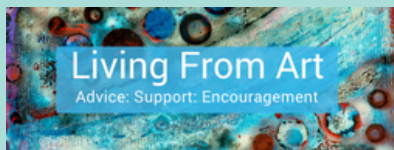

**Advice, Support and
Encouragement**

For artists wanting help
with the business of selling
their work

Anna Poulton
www.livingfromart.co.uk
07747 032912
anna.poulton@outlook.com

Portrait and Life-Drawing Classes

Run by Sheila Bryant BA (Fine Art)



Find out more at:
Sheilabryantfinearts.co.uk

Autumn Term starts 22
September

All skill levels welcome!



Jane Brighton
MA FINE ART

State Registered Art Psychotherapist

jane_b.artist@blueyonder.co.uk

01242 696509

16 SIXTEEN Gallery

An affordable exhibition space on Rotunda Terrace, Montpellier, for both established and emerging artists

Get in contact via our website www.sixteengallery.com

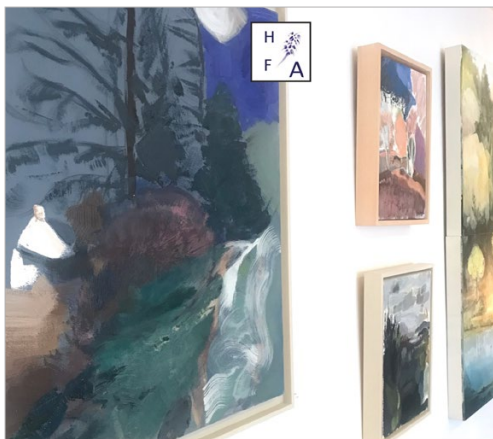
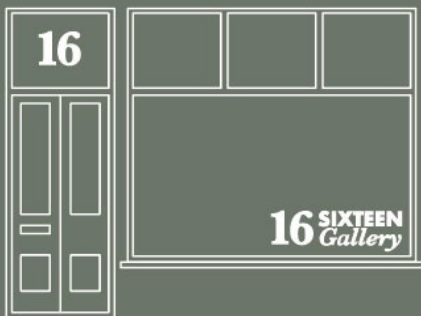

Hadfield Fine Art

Original Contemporary British Art

- *Online
- *Art Fairs
- *Exhibitions
- *Consultancy

www.hadfieldfineart.co.uk



gardensgallery

The Gardens Gallery in the lovely Montpellier Gardens in Cheltenham is a community art gallery open 7 days a week, where artists from Cheltenham and the surrounding area can exhibit their work.

The original building was opened in July 1900. In June 2007 the local council leased the building to a "not for profit" company to run the gallery to promote local artists.

The exhibitions change on a weekly basis and are advertised on social media and through a monthly newsletter, which is published by hello@artebulletin.co.uk

MORE INFORMATION ABOUT THE GALLERY CAN BE FOUND AT WWW.GARDENSGALLERY.CO.UK • GL50 1UW



Cheltenham School of Fine Art is an independent studio run by local artists

Offering courses for all levels in drawing, painting in oils, acrylics & watercolour, printing, clay modelling, life and portrait classes

Camargue House
32 Wellington Lane
Cheltenham GL52 2AG

info@cheltfineart.co.uk

Garden Sculpture Exhibition

Showborough House, Twyning, GL20 6DN

10 minutes from Tewkesbury



May 4th - June 18th
Thurs - Sun, 1030am - 4pm

90 sculptors, 200 exhibits,
refreshments, parking

Use Google maps not satnav



www.showborough.com
01684 296 605

TURF

www.turfcheltenham.co.uk

TURF Cheltenham was created in March 2020 uniting diverse and significantly independent hospitality venues.

Our dynamic and supportive collaborative is made up of over 45 members, all independent owner-operated businesses, all keen to work and learn from each other.

We're independent cafés, pubs, bars, restaurants, hotels and specialist retail shops that are keen to welcome you and help create an exciting hospitality scene for Cheltenham.

Visit our website, or follow us on social media, to come and see who's part of our turf!



turfcheltenham



How to navigate the Trail

Guidebooks

If you are reading this, you have already found one. Guidebooks are distributed locally through various media outlets, local businesses, and participating venues.

As well as the map at the back of this book, you can dive deeper into the trail via:

Our interactive online map

Scan the **QR code**, at the bottom of the page, with the camera on your phone, click on a venue, and you can read more about the work of the artist/s participating. Google maps will then guide you to the open door of the next venue on the trail.

Make a day of it

In association with TURF – a collective created during the pandemic to support independent cafes and restaurants across the town – we have highlighted some great places to grab a drink and a bite to eat along the way. [@turfcheltenham](#)

Look out for:

TASTER SHOW at Gardens Gallery (venue 1)

View a cross-section of the work on show on this year's trail, all under one roof.

FREE all age activity in Pittville Park (V18) 10th JUNE 10am – 2pm

Participation in the creative arts can have a powerful impact on the way we see the world and feel about ourselves. Come and have a go yourself. Lives of Colour, Culture Fest will be joining us to help run some of the activities.

www.livesofcolour.co.uk. Guidebooks will be available at Culturefest (10/6/23) and at The Boathouse during COS.

5x5's for £10: Support COS and get an original art bargain

A hugely popular fundraiser for COS and a great value-for-money way to buy a piece of original art, 5x5's will be for sale at deepspacestudios (V55) and St Luke's Church (V56).

We are also featured on a **cross-Cheltenham cultural and heritage walking and cycling app**. Download the **GoExplore: Interactive Trails app** on your **iPhone** – via the app store, for FREE and walk or cycle the trail.



To view this map on your phone, please scan this code using your phone's camera.



HELLENHAM SURROUNDINGS
2023 VENUES

Refreshment stops

- 13 Cleeve Hill Hotel
B4632, Cleeve Hill,
Cheltenham GL52 3PR
- 14 Bar No.9 LTD, 9
Church Rd, Bishops
Cleeve, Cheltenham
GL52 8LR

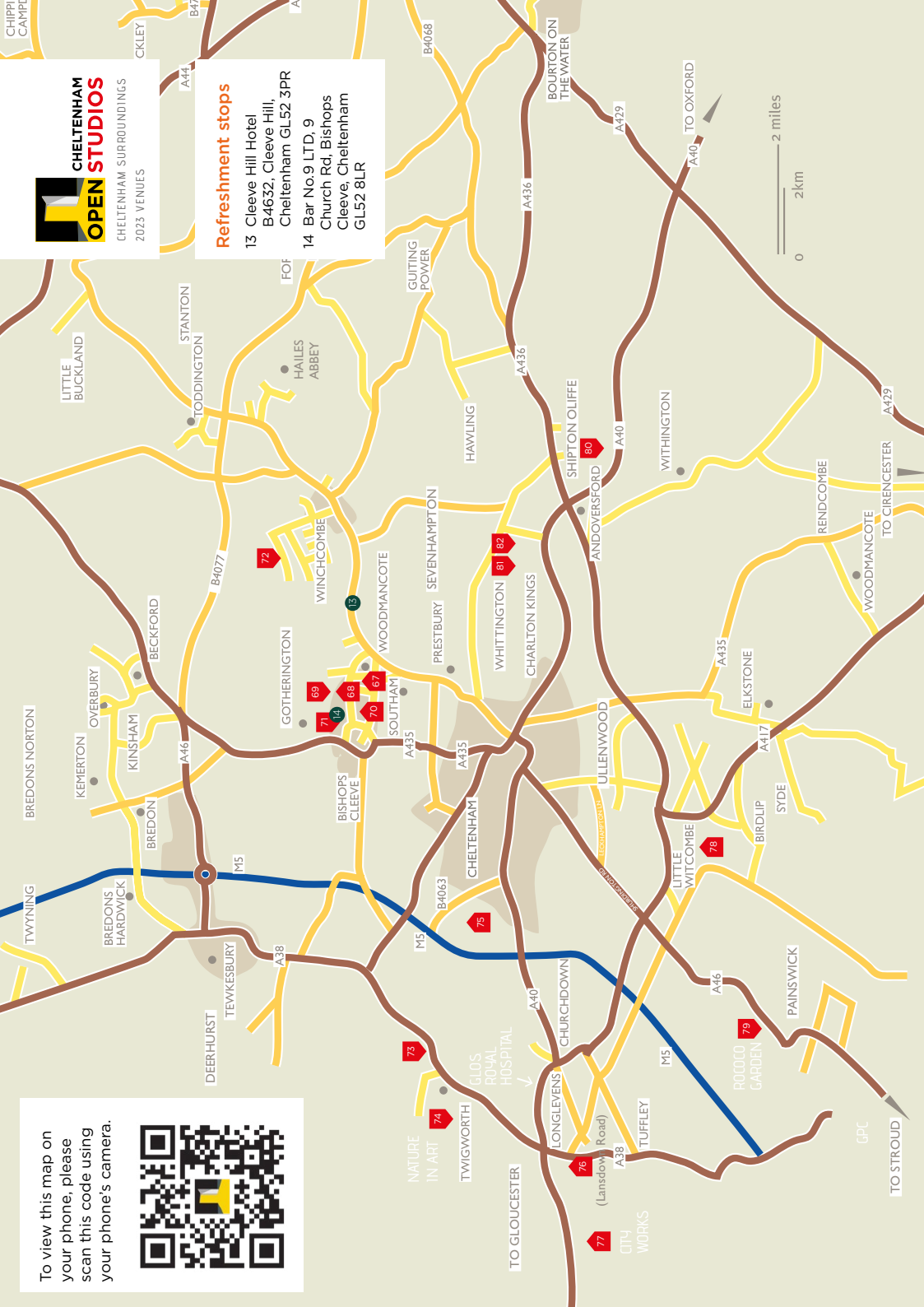

0 2 miles
0 2km



CHELTENHAM
STUDIOS

CENTRAL
CHELTENHAM
2023 VENUE

To view this map on your phone, please scan this code using your phone's camera.



TURF refreshment stops

- 288 Bar & Wok - 288 High St, Cheltenham GL50 3HQ
- Chaplais Kitchen - Rotunda Terrace, 15 Montpellier St, Cheltenham GL50 1SD
- O'Hara's Coffee House - 35 St George's Pl, Cheltenham GL50 3LA
- The Find - 20 Regent St, Cheltenham GL50 1HE
- Sober Parrot - 7 St James' Square, Cheltenham GL50 3PR
- Curious Cafe & Bistro - 204 Bath Rd, Cheltenham GL53 7NE
- Havanas Coffee - 14 Prestbury Rd, Cheltenham GL52 2PW
- Maison Chaplais - 52 Andover Rd, Cheltenham GL50 2TL
- Number 85 Coffee & Kitchen - 85 Hewlett Rd, Cheltenham GL52 6AJ
- Ritual Coffee Roasters - Unit 31 - 32, Lansdown Industrial Estate, Gloucester Rd, Cheltenham GL51 8PL
- Sixways Wine Bar - 201 London Rd, Charlton Kings, Cheltenham GL52 6HU
- The Exmouth Arms - 167 Bath Rd, Cheltenham GL53 7LX

For all TURF venues visit [@turfcheltenham](#)

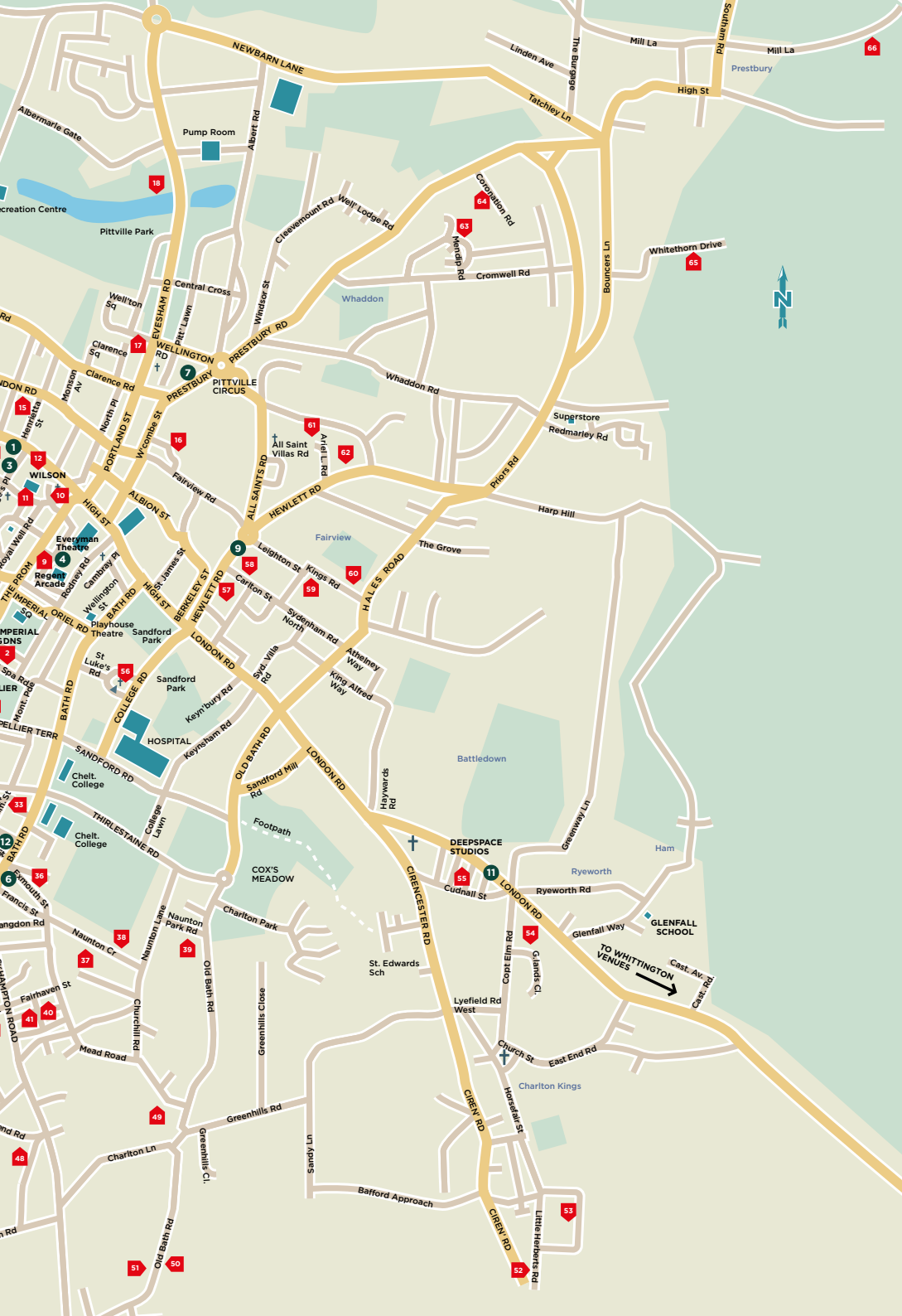



P J C R O O K

Exhibition of new work
3 - 20 October
PANTER & HALL
11-12 Pall Mall
London WC1

*Exhibition Preview of
works in progress as part of
Cheltenham Open Studios
with raffle, book stall etc
in aid of the CGH Oncology*

17/18 June 2-6 pm
22 Priory Lane
Bishops Cleeve
GL52 8JL

www.pjcrook.com