

ORIGINAL
ART
MADE HERE



CHELTENHAMOPENSTUDIOS.ORG.UK
FREE ENTRY TO 78 VENUES

CREATIVE PICTURE FRAMING

— E S T 1 9 8 8 —

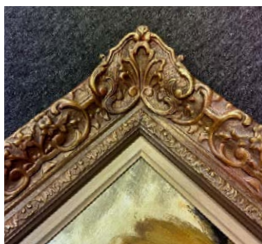

Makers of hand-made
picture frames since 1988

-  Bespoke Framing
-  Picture Hanging
-  Restoration
-  Art For Sale

Contact us for all your framing needs.

Cirencester

9 College Farm
Buildings,
Tetbury Road,
Cirencester,
GL7 6PY

T. 01285 644411

Cheltenham 

Unit A
Laurie Lee Building
UoG Pittville Campus
Albert Road
GL52 3JG

T. 01242 672785

 thepictureframers.co.uk

 info@thepictureframers.co.uk

 [@cr8tiveframing](https://www.instagram.com/cr8tiveframing)



**CHELTENHAM
OPEN STUDIOS**

Front Cover

Our sincere thanks to Carole Bury who gave us permission to use her image on the 2025 cover and marketing materials.

Carole is at **Venue 4**.

Carole Bury, 'Limestone Scar', Pleated Ink Drawing

Thai Mulberry Tissue Paper, Sumi Ink,
Cotton Thread

A huge thank you to our committee

Stephen Belinfante (Chair), Molly Abbott,
Laure Filho, David Baldwin (Treasurer),
Annette Turner (Secretary).

Thanks also to

Creative Director: Niki Whitfield

Web: James Thomas

Design: Matthew Jolly at Jolly Good Design



Print: Tewkesbury Printing Ltd.

Ritual Coffee Roasters (our launch venue)

Acknowledgments for funding support

Cheltenham Arts Council
CHELTENHAM ARTS CULTURE



Indicates easy access
for the disabled

Cheltenham Open Studios cannot accept liability for any loss, damage or injury sustained by any member of the public visiting any exhibition or event, who do so at their own risk. Every effort has been made to ensure all times and details are correct at time of going to press.

FOREWORD

As I write this, sitting in the Spring sunshine in my garden, it feels far removed from the turmoil currently being wrought by Trump's tariffs and new world order causing a threat of global recession. But the world still turns, and artists still create with as much energy to express themselves as ever. Little that life throws up can thwart their passion to make marks or mould clay or carve wood and stone. The creative arts usually echo and eventually become synonymous with the times we travel through. The ups and downs of our lives forming a backdrop to the history of our times. I know that this year's coming together of over two hundred artists will form an exciting, eclectic and diverse bi-annual celebration that is Cheltenham Open Studios. A myriad of makers will share the bountiful fruits of their labours and enable us to learn a little more about that magical creative process. It is a great privilege to be able to get up close and personal in their intimate spaces with this brilliant collective of artists and makers and a rare opportunity to acquire an original art work made here in and around Cheltenham.

Dr PJ Crook MBE RWA FRSA, Patron Cheltenham Open Studios

Summer 2025 is an exciting time for Cheltenham Open Studios and our participating artists.

All our artists are relishing the unique opportunity to show and discuss their work, enthusiastically welcoming friends and members of the public to their homes, galleries and studios. With 25 new venues and over 200 artists exhibiting work, COS 2025 promises to be a bumper year!

The Gloucestershire University graduates are at Park Campus, PGCE students and course leaders in art and design are in The Chapel and alumni and staff are exhibiting in the Quad Walk Gallery, plus the Gardens Gallery, venue 1, is again welcoming visitors to the hugely popular COS taster show.

We welcome the return of The Wilson Art Gallery and Museum to COS as they provide the opportunity for participants in the innovative artists in residence programme to exhibit their work.

Our IT presence has been upgraded, the COS website continues to be developed, and an interactive map of venues is still a major focus. Hopefully you will find that these continued improvements will help people access the trail in a variety of ways.

Please find the time to visit as many venues as you can in order to make COS25 a triumphant success!

Stephen Belinfante, Chair, Cheltenham Open Studios

OPEN STUDIOS 2025

Molly Abbott	Ceramics, Collage, Drawing	20
Art and craft workshop	Ceramics, Mixed Media, Painting	7
Artemisia Art Group	Mixed media, Painting	68
Francis Bacon	Painting, Prints	14
Anna Bagnall	Jewellery	60
Sarah Baker	Printmaking	33
David Baldwin	Mixed media, Sculpture	10
Jill Bateman	Painting	37
Stephen Belinfante	Mixed media, Painting, Printmaking	57
Jo Biggadike	Printmaking	21
Sue Brown MA	Printmaking	16
Vicki Brown	Textiles	59
Sheila Bryant	Painting	23
Carole Bury	Mixed media, Textiles, Drawings	4
Suzanne Campbell	Painting, Textiles	9
Indy Cantillon	Painting	8
Pam Chapman	Ceramics	41
Conrad Clarke	Painting	4
Kath Cooper	Ceramics	21
Jayne Cordell	Ceramics, Painting	4
Lindsey Crane	Mixed media, Painting, Printmaking	76
PJ Crook	Paintings, Prints, Constructions	64
Barbara Curry	Mixed media, Painting	67
Anna Day	Ceramics, Glass	34
Isabel de Cordova	Ceramics	27
Helen denDulk	Textiles	71
Lella Dey	Painting	13
Jeremy Duncan	Painting, Drawing	50
Sue Durkin	Mixed media, Painting	3
Chris Elmer	Sculpture	27
Ruth End	Printmaking	15
Kate Fairhurst	Mixed media, Painting, Printmaking	19
Laure Filho	Jewellery	4 & 45
Sammi Fletcher	Installation/film	56
Liz Freedman	Printmaking	35
Peter Garrard	Ceramics, Painting, Sculpture	50
Gloucestershire Guild of Craftsmen	Various	2
Andy Goodwin	Mixed media, Painting	53
Peter Granville Edmunds	Painting, Life Drawing	44

Jilly Hamilton	Painting	25
Jo Hatton	Painting	48
Daren Hazael	Printmaking	28
Anne Hopkins	Sculpture, Textiles	71
Natasha Houseago	Sculpture	30
Joanne Humphreys	Mixed media	8
Tracy Hunt	Mixed media, Painting	51
Tamsin Hyde	Painting	63
Candy James	Painting	27
Janet James	Mixed media, Painting	4 & 34
Corynna Jeudwine	Mixed media	18
Debbie Kersley	Drawing and Painting	30
Carol Kinchin	Mixed media, Painting	45
Catherine Kingzett	Textiles	17
Chris Knapman	Mixed media, Painting	69
Lansdown Art Studios	Various	11
Anna Lansley	Printmaking	3
Aly Lloyd	Painting	73
Monica Lock	Glass	41
Daisy Martell	Ceramics, Metalwork	62
Roger Matthews	Illustration, Mixed media, Painting	24
Jo Millar	Ceramics, Photography, Sculpture	45
Nicky Millington	Painting	40
Katrina Moore	Ceramics	65
Rebecca Morris	Painting	38
Rachel Morrison	Ceramics, Glass	70
(Ella) Gabrielle Moulding	Painting	55
Plum Neasmith	Painting	4 & 34
Helen Norman	Collage	47
Silvia O'Neill	Mixed media, Painting	31
Andrew Owen Smith	Painting	3
Painswick Art Studios	Illustration, Painting	74
The Potthouse Collective CIC	Ceramics, Mixed media, Sculpture	26
Emma Parkinson	Cyanotypes	30
Fran Reilly	Mixed media, Textiles	39
Shelley Roberts	Ceramics, Painting, Printmaking	62
Zoe Rudin	Ceramics, Sculpture	32
Rust Bucket Workshop	Sculpture	72
Sylvia Sandwith	Painting	31

FOR MAPS
SHOWING THE
LOCATION OF
VENUES PLEASE
TURN TO THE
REVERSE OF THE
GUIDE - THEY
ARE SHOWN
INSIDE THE
FOLD-OUT COVER

ORIGINAL
ART
MADE HERE

Jane Sasanow	Mixed media, Printmaking, Artists' Books	29
Sally Scanlon	Printmaking, Textiles	43
Antonella Scarpa-Isles	Painting, Printmaking	8
Heather Soons	Painting	41
Fran Spencer	Ceramics, Painting	34
Sam Steel	Sculpture	29
Adam Stinson	Ceramics	76
Petya Stoeva	Painting	46
Jenny Stringer	Textiles	78
Joanne Teague	Textiles	30
Ellie Thomas	Mixed media, Painting, Pastel Drawing	3
Cat Thorne	Painting	47
Tricia Torrington	Printmaking, Artists' Books	42
Annette Turner	Painting, Sculpture, Poetry, Illustration	10
Tracey Turner	Painting, Textiles	32
Tessa Tyldesley	Jewellery	6
University of Gloucestershire	Degree Show (Various)	12
University of Gloucestershire	PGCE Art and Design (Various)	54
Liz Valenti	Paper	75
Pat Vinson	Perspex	58
Abigail Waddell	Painting	3
Sylvia Wadsley	Painting	52
Ann Wallis	Jewellery, Metalwork	29
Anne Ward	Ceramics, Painting, Textiles	61
Camilla Ward	Ceramics, Painting	6
Andy Watt	Painting, Drawing	22
Paul West	Painting, Printmaking, Drawing	36
Jenny Westbrook	Painting	53
Whittington Press	Letterpress	77
Susan Wilkinson	Jewellery	3
Dora Williams	Mixed media, Painting	52
Charmaine Williamson	Painting, Printmaking	23
Nicola Wilson	Ceramics, Sculpture, Stained Glass	66
The Wilson Artists in Residence	Mixed media	49
Paul F Workman	Painting	67
Emma Yorke	Painting, Printmaking, Textiles	52

1

Gardens Gallery

The Proscenium Building
Montpellier Gardens
Cheltenham GL50 1UW
gardensgallery.co.uk

**Every day: from Friday
6 June – Sunday 15 June,
10am – 6pm**

Directions:

Montpellier Gardens –
between the bandstand and
the tennis courts.



↑ Group Show Various

A taster exhibition of the
range of work you can see
on this year's trail.

Gardens Gallery

Cheltenham Open
Studios was among one
of five art groups that
founded The Gardens
Gallery, located in
Montpellier Gardens and
opened in June 2007. It
is available for hire by
local artists — either as
individuals or in groups/
societies — to show
their work to the general
public. The Gallery is
also available for hire
for arts-related pursuits
such as art workshops.

**For more information,
visit: gardensgallery.co.uk**

Small Art Show and Sale

More specially
commissioned originals,
in a range of media,
by artists showing at
COS25. Each 5"x 5"
piece costs just £10, with
all money raised going
towards COS funds.

2

Gloucestershire Guild of Craftsmen

18 Rotunda Terrace
Montpellier Street
Cheltenham GL50 1SW
07562 516545
shop_18@icloud.com

**Every day: 10am – 5pm
Sundays: 11am – 4pm
(Normal opening hours
are: 10-5pm Monday –
Saturday)**

Directions:

Situated halfway down
Rotunda Terrace on
Montpellier Street on
the left hand side.



↑ Glos Guild Crafts Various

The Gloucestershire
Guild shop in Montpellier,
Cheltenham, sells
exceptional contemporary
crafts by Guild members.

3

Sixteen Gallery

16 Rotunda Terrace
Montpellier Street
Cheltenham GL50 1SW

Andy Owen-Smith
07498 895620
Enquiries@sixteengallery.com

Every day:

Saturdays: 10am – 5.30pm

Sundays: 10am – 4.30pm

Weekdays: 10.30am – 5pm

Directions:

Situated halfway along
Rotunda Terrace on
Montpellier Street,
Montpellier, Cheltenham.



↑ Sue Durkin
Mixed media, Painting

Abstract paintings of the
landscape from around the
country. Working mainly in
oils and mixed media.



↑ Anna Lansley –
Happily Ever Lino
Printmaking

Linocuts blending intricate
details and bold colours,
capturing the natural world
with a modern twist.



↑ Andy Owen-Smith
Painting

Figurative painter in oils,
using colour and form
to create atmosphere,
movement and tension.



↑ **Ellie Thomas**

**Mixed Media, Painting,
Pastel Drawing**

Vibrant and impressionistic landscapes convey the essence of a particular time and place.



↑ **Abigail Waddell**

Painting

Big skies and land/ seascapes painted in oil, from small plein-air sketches to huge canvases.

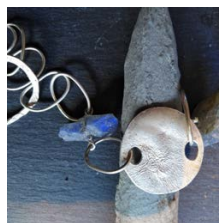

↑ **Susan Wilkinson**

Jewellery

Organic contemporary pieces in silver and semi-precious stones.

4

Spring Cheltenham

14 Rotunda Terrace,
Cheltenham GL50 1SW

Conrad Clarke,
Spring Cheltenham
07395 320115
info@springcheltenham.com

Every day: 10am – 5pm
Both Sundays: 11am – 4pm

Directions:

Halfway down Montpellier street on the left, if walking from Lansdown Road. The one with a gorgeous orange door.



↑ **Plum Neasmith**

Painting

Abstract work often concerning an experience of place.



↑ **Jayne Cordell**

Ceramics, Painting

Creating evocative, soulful landscape paintings and hand-built, barrel-fired ceramics.



↑ **Carole Bury**

Mixed Media, Textiles, Drawing

Paper structures emerging out of landscape - complemented with drawn responses to their origin.
carolebury.com



↑ **Conrad Clarke**
Painting

Conrad P Clarke is an award-winning landscape painter with a special interest in plants.



↑ **Laure Filho**
Jewellery

Ferociously hip, handmade organic and elemental forms created from precious metals and stones.



↑ **Janet James**
Painting, Mixed Media

Janet uses oils and mixed media in an experimental approach to create contemporary paintings.

5

Pink Vintage

10 Rotunda Terrace
Montpellier Street
Cheltenham GL50 1SW

Silvia O'Neill 07528 014009
pinkvintage1@gmail.com

Every day: 10.30am – 4pm

Directions:

Directions: Find us opposite All Bar One on Montpellier Street. You can cut through the Bar to Montpellier Street.



↑ **Silvia O'Neill**
Mixed Media, Painting

Contemporary artist based in Cheltenham inspired by colour and nature.

6

The Yard

9 Lansdown Place Lane
Montpellier
Cheltenham GL50 2JZ

Camilla Ward 07989 326897
info@camillaward.co.uk

Every day:
11am-4pm, 6pm-8pm

Directions:

Heading towards Montpellier on the Lansdown Road, turn left into Lansdown Crescent and immediate left into Lansdown Place Lane.



↑ **Camilla Ward**
Ceramics, Painting

Ceramic Paintings and Abstract Mixed Media Paintings.



↑ **Tessa Tyldesley**
Jewellery

Tessa creates bold and delicate jewellery using semi-precious stones and silver, necklaces, bracelets and earrings.

7

Art & Craft Workshop

14 Lansdown Crescent Lane
Cheltenham
GL50 2LD

Wendy Horner 07742 824852
cheltenhamstudio@gmail.com

Open Saturdays:

10am - 6pm

Sundays: 11am – 4pm

Monday and Friday:

4pm – 6pm

Closed Tuesday,

Wednesday, Thursday

Directions:

From Lansdown Rd turn north into Lansdown Walk. Turn left into Lansdown Pl. Lane, then right into Lansdown Cres. Lane.



↑ Art & Craft Workshop

Ceramics, Mixed Media,
Painting

A collection of paintings, drawings and ceramics by students and associated artists and potters.

8

Studio 20

20 Lansdown Place Lane
Cheltenham GL50 2LB

Antonella Scarpa-Isles
07725 578096
antonellascarpaisles@icloud.com

Every day: 10am-4pm

Directions:

From Lansdown Road, turn into Lansdown Crescent. Lansdown Place Lane is a small Road at the back of Lansdown Crescent.



↑ Antonella Scarpa-Isles

Painting, Printmaking

Landscape paintings portraying hidden memories and forgotten impressions, often leading to surprising and unintended results.



↑ Indy Cantillon

Painting

'The furies are at home in the mirror...' R.S. Thomas

Commissions undertaken.

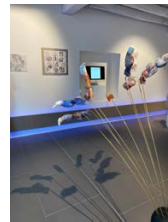

↑ Joanne Humphreys

Mixed Media

Joanne is a multi-disciplinary award-winning artist who works in 2D, 3D and film.

9

141 Hatherley Road

Cheltenham GL51 6EP

07788 545712
threadready@yahoo.com

Open Saturdays: 10am – 6.30pm
Sundays: 10am – 6pm
Friday: 11am -6pm
Closed: Monday - Thursday

Willing to open at other times on request.

Directions:

Situated on Hatherley Road just past Dean Close Senior school/Bacon Theatre entrance.



↑ **Suzanne Campbell**
Painting, Textiles

Hand stitched original works, giclee prints with original stitching, and visibly mended vintage jumpers.

10

16 Kensington Avenue

Cheltenham GL50 2NQ

David Baldwin 07900 194474
djcbaldwin@me.com

Every day: 10am – 4pm
Saturday 7th: 10am - 7pm, refreshments from 5pm

Directions:

Kensington Avenue is adjacent to the railway station, off Queens Road.



↑ **David Baldwin**
Sculpture, Mixed Media

A 3D exploration in the use of colour to identify shape form and media.



↑ **Annette Turner**
Painting, Sculpture, Poetry/ illustration

Enter the space pod! - an audio-visual environment themed around an evacuation of Earth.

11

Lansdown Art Studios

Unit 1A Lansdown
Industrial Estate
Gloucester Road
Cheltenham GL51 8PS

Tony Davie 07810 857255
info@lansdownartstudios.com

Every day: 10am – 5pm

Directions

Enter the industrial estate off Gloucester Road beside the Steam & Whistle pub (opposite back of station).

See estate signboard for location of Unit 1A. Look for Mondrian mural on the studio building.

Free parking.

Group show

Located a short distance from the town centre, with free parking, Lansdown Art Studios is a thriving community of professional artists. Visit here to see a wide and varied range of contemporary artworks on display in 19 working studios and the Corridor Gallery.

lansdownartstudios.com

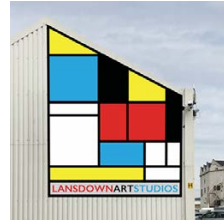

Lansdown Art Studios



↑ Louise Millin
Painting



↑ Tony Davie
Painting



↑ Cat Dry
Painting



↑ Ela Koncka
Painting

venue listing continued on
next page →

Lansdown Art Studios

Unit 1A Lansdown
Industrial Estate
Gloucester Road
Cheltenham GL51 8PS

← Continued from last page



↑ Mike Duckering
Painting



↑ Karen Klyne
Painting



↑ Katharine Dove
Painting



↑ Betty Harrison
Painting



↑ Zoe Ashbrook
Painting



↑ Jenny Hannam
Painting



↑ Jan Tapner
Painting

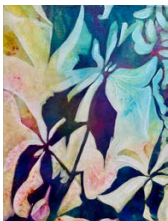

↑ Caroline Evans
Painting



↑ Joanna Freeman
Painting

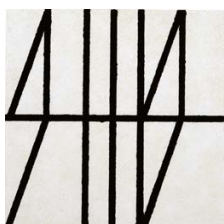

↑ Glenn Lowcock
Painting



↑ Karen Bendersky
Painting



↑ Joe Egger
Glassmaking



↑ Gordon Wilkinson
Painting



↑ Rachel Oram
Printmaking

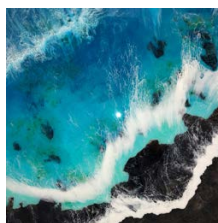

↑ Andreea Dragne
Resin / Mixed media

12

University of Gloucestershire

School of Creative Arts
Park Campus
Cheltenham GL50 2RH

www.glos.ac.uk/courses/schools/creative-arts/

**Open Saturday 7th
and Sunday 8th
10am - 4pm only**

(The Graduation show opening night,
is on 30th May doors open from 6:30pm,
the show runs until 8th June)

Directions:

Just 15 minutes' walk from
the centre of Cheltenham
and less than 10 minutes'
walk from Montpellier and
the Bath Road

Graduation Show

A diverse and fascinating
range of creative work from
graduating students will
be on show. The School of
Creative Arts offers courses
from foundation, through
undergraduate, postgraduate
and beyond across a wide
range of creative subjects.



↑ **Kate Blackstock**
[@kateblackstockart](https://www.instagram.com/kateblackstockart)



13

9 Tivoli Road

Cheltenham GL50 2TD

07751 833419
lellamdey@gmail.com

Every day: 10am - 4pm

Directions:

Turn left off A40/Suffolk
road onto Tivoli Circus/
Road. Lella is 5th house on
the right.



↑ **Lella Dey**
Painting

Colourful landscapes and
riverbanks with a sense of
mystery and humour.

14

49 Great Norwood Street

Cheltenham GL50 2BQ

01242 242295
fbillustration@blueyonder.co.uk

**Open: 11am - 4pm
Closed: Wednesday**

Directions

Turn off A40 / Suffolk Road
(opposite Suffolk Parade).
Parking available at nearby
Bath Road car park.

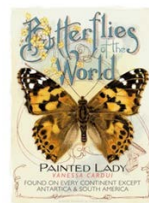

↑ **Francis Bacon**
Painting, Prints

Original mixed-media
paintings, along with a
selection of vintage prints.

15

3 St James Terrace

Suffolk Parade
Cheltenham GL50 2AA

07904 476951
ruthend@outlook.com

**Open Saturday 14th and
Sunday 15th only: 10am
– 6pm**

**Open at other times
by appointment**

Directions:

Turn off Montpellier Terrace onto Suffolk Parade. St James Terrace is the first Terrace on the right.



↑ **Ruth End**
Printmaking

Prints produced using multi layered stencils and acrylic paint.

16

8 Commercial Street

Cheltenham GL50 2AU

01242 511941
suebrown@theyardartspace.com

**Open Thursday, Friday
and Saturday 14th:
10am – 5pm
Sunday 15th: 10am – 4pm
Closed: First weekend,
Monday – Wednesday**

Directions

Commercial Street can be found just off the Bath Road Shoppers Car Park.



↑ **Sue Brown MA**
Printmaking

Sue Brown is an artist who uses printmaking and mixed media to tell stories.

17

the yard: ARTspace

Upper Bath Street
Cheltenham GL50 2BA

07786 547820
catherine@catherinekingzett.co.uk

**Open: 10am – 4pm
Closed: Monday -
Wednesday**

Directions

Off Bath Road shoppers' carpark, or round the corner from the Sue Ryder shop.



↑ **Catherine Kingzett**
Textiles

Hand and machine stitching on layered backgrounds to create texture and detail.

18

9 Gratton Road

Cheltenham GL50 2BT

07771 713023

corynnaj@gmail.com

Open Saturdays:

10am – 4pm

Sundays: 11am – 4pm

Monday, Tuesday,

Thursday and Friday:

10am – 1pm

Closed: Wednesday

Directions:

Bath Road turn down Ashford Road and proceed to Norwood triangle. Turn left and we are on the right.



↑ **Corynna Jeudwine**

Mixed Media

Abstract mono printing and collage.

19

2a Exmouth Street

Leckhampton

Cheltenham GL53 7NS

07791 546320

fairhurstkatharine@gmail.com

Open both weekends

11am – 2pm

Wednesday: 3pm – 6pm

Open at other times

by appointment

Directions:

Opposite the Exmouth pub, 30 metres from Bath Road.

Wheelchair access depends on careful/careless street parking.



↑ **Kate Fairhurst**

Mixed Media, Painting, Printmaking

Studio sale of work, plus small paintings, drawings, collages and prints, old and new, framed and unframed.

20

31a Naunton Crescent

Cheltenham GL53 7BD

07794 094950

Open: 10am - 5pm

Closed Monday

Directions:

From Bath Road take Francis St. At the crossroads go straight across to Naunton Crescent. 31A is on the left.



↑ **Molly Abbott**

Ceramics, Collage, Drawing

Colourful and functional ceramics- others more sculptural - for home use/display.

21

45 Naunton Crescent

Leckhampton
Cheltenham GL53 7BD

Jo Biggadike 07944 648564
jo@amblingpress.co.uk

Every day:
10am – 4pm
Open at other times by
appointment

Directions:

From Bath Road, take Francis Street which leads onto Naunton Crescent. No 45 is towards the park on the left.



↑ Jo Biggadike -
Ambling Press
Printmaking

Linocut and collagraph printmaking, created from my drawings produced whilst out walking.



↑ Kath Cooper
Ceramics

Hand built, white earthenware forms decorated with slips, textures and hand-drawn scraffitto designs.

22

45 Naunton Park Road

Cheltenham GL53 7DG

07811 338750
a.d.watt@icloud.com

Open both Saturdays:
10am - 5pm
Both Sundays: 11am – 4pm
Monday, Tuesday,
Thursday and Friday:
11am - 5pm
Closed: Wednesday
Open at other times by
appointment

Directions:

From the Old Bath Road, turn into Naunton Park Road (turning is opposite the Cheltenham Croquet Club).



↑ Andy Watt
Painting, Drawing

Semi abstract landscapes and figurative work, created with swathes of colour and expressive mark making.

23

8 Naunton Park Road

Cheltenham GL53 7DQ

Sheila Bryant 07745 224597

Every day:

Both Saturdays:

10:30am - 5pm

Both Sundays:

12pm - 4pm

Weekdays: 10.30am - 5pm

Thursday and Friday:

also 7pm - 8pm

**Other times available
on request.**

Directions:

From Old Bath Road.

Turning opposite

Cheltenham Croquet Club.



↑ Sheila Bryant

Painting

Sheila's work is all done from life - portraits in charcoal and still-life in oil.



↑ Charmaine Williamson

Painting and Printmaking

Capturing mood and atmosphere, always looking for moments of surprise in the world around.

24

21 Fairhaven Street

Cheltenham GL53 7PL

07899 746218

rgilmatthews@gmail.com

**Open both weekends and
Wednesday: 10am - 6pm**

**Closed: Monday, Tuesday,
Thursday and Friday**

Directions:

Off Fairfield Parade, in the

Naunton Park area near

Emmanuel Church.



↑ Roger Matthews

Illustration, Mixed Media, Painting

Large-scale townscapes, still life, figurative, portraits on canvas, board and paper - acrylics and collage.

25

15 Fairhaven Street

Cheltenham GL53 7PL
07469 783322

**Open both weekends,
Wednesday and Friday:
11am – 5pm**
**Closed: Monday, Tuesday
and Thursday**

**Studio clearance. Willing
to open at times by
request.**

Directions:

Turn first right after
Emmanuel Network Church,
in Fairfield Parade in
Naunton Park area.



↑ **Jilly Hamilton**
Painting

Landscapes and Seascapes
inspired by atmosphere,
shapes and forms,
movement and light.

26

Unit Two

Crooks Industrial Estate
Croft Street Leckhampton
Cheltenham GL53 0ED

collective@thepotthouse.
co.uk

**Open both weekends:
10am – 5pm**
Closed: Weekdays

Directions:

From Bath Road,
head down Leckhampton
Road, turn right into Croft
Street, we are halfway
down on the left.



↑ **The Potthouse**
Collective CIC

**Ceramics, Mixed media,
Sculpture**

Come and see a range of
handmade work created by
our potters and studio artists.



27

8 Moorend Crescent

Leckhampton
Cheltenham GL53 0EL

Isabel de Cordova
07798 877091
iz.decordova@gmail.com

Every day: 10am – 6pm

Directions:

Just off the Shurdington
Road near the Bath Road,
Norwood roundabout.



↑ **Isabel de Cordova**
Ceramics

Isabel loves to add texture to her ceramic homeware pieces using vintage finds or inspiration from her surroundings and travels.



↑ **Candy James**
Painting

Semi-abstract paintings using a diverse array of mediums -oils, acrylics, metal leaf, diamond dust.



↑ **Chris Elmer**
Sculpture

Showing a collection of sensual marble, granite, limestone and wood sculpture.

28

71 Moorend Crescent

Leckhampton
Cheltenham GL53 0EW

07872 556561
ddhazael@icloud.com

Open both weekends:
11am – 4pm
Closed: weekdays

Directions:

Off Leckhampton Road via Moorend Road, can be reached from Shurdington Road - second turning after Norwood pub. Or left off the Bath Road.



↑ **Daren Hazael**
Printmaking

Affordable, original, handmade block/Lino prints with a story to tell!

29

39 Moorend Road

Leckhampton
Cheltenham GL53 0ER

Jane Sasanow 07887 459353
sassyj1@hotmail.co.uk

Open both weekends,
Thursday and Friday:
11am – 4pm
Closed: Monday –
Wednesday

Directions:

Travelling up Leckhampton Road from the Norwood Arms, Moorend Road is the third turning on the righthand side. No 39 Moorend Road is between Moorend Crescent and Gordon Road.



↑ **Jane Sasanow**
Mixed Media, Printmaking,
Artists Books

Jane Sasanow is a multidisciplinary printmaker, making original artist books and prints.



↑ **Sam Steel**
Sculpture

Sam blends classical techniques and modern technology to create unique animal and figurative sculptures.



↑ **Ann Wallis**
Jewellery, Metalwork

Ann works in precious and base metals exploring form and metallurgy inspired by mokume gane.

30

Southend Lodge

Moorend Grove
Corner of Peregrine Road
Cheltenham GL53 0EX

Debbie Kersley 07971 106157
deb_kersley@yahoo.co.uk

Every day:

Both weekends:

11am - 4pm and

6pm - 8pm

Weekdays: 11am - 4pm

**Willing to open at other
times by request.**

Directions:

From Shurdington Road
A46, turn onto Moorend
Park Road. At the mini-
roundabout turn right,
continue to corner of
Peregrine road. Corner
house: Small metal gate
on the corner, tall hedges,
black and white tower.



↑ **Emma Parkinson**
Cyanotypes

'Into the Blue' adopts
the visual metaphor
of water to explore
memories and dementia.

Natasha Houseago

Artist at work, 8th June

**If you want to check
if artists are present,
please phone.**

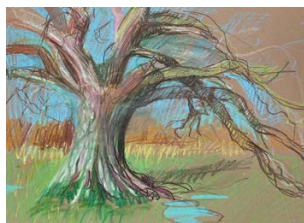

↑ **Debbie Kersley**
Drawing, Painting

Drawings, paintings,
nature journalling from
the meadow. Sketches from
an ongoing Care Home
artist-in-residency.



↑ **Joanne Teague**
Textiles

Everyday lives are anything
but ordinary. Hand
embroidered photographs
of contemporary life.



↑ **Natasha Houseago**
Sculpture

Natasha's more recent
personal carvings in green
wood are Anti-war, and
Sculptures for Peace.

31

26 Moorend Grove

Leckhampton
Cheltenham GL53 0HA
07930 841233
sandwith170607@outlook.com

Open: 10am-5pm

Closed: final weekend
Willing to open other
times by request. Please
phone or email.

Directions

Find small lane on the left
of Burrows Field entrance.
I am the 3rd house along.
26 Moorend Grove.



↑ **Sylvia Sandwith**
Painting

Aspects of nature, using
pattern, texture and colour,
ranging from small 5x5" to
large canvas.

32

Leckhampton Studios

1 Station Mews
Liddington Park
Industrial Estate
Old Station Drive
Leckhampton
Cheltenham GL53 0DL
Tracey Turner 07595 313992
raceyturner@yahoo.co.uk

Every day:
Weekends: 10 - 5pm
Weekdays: 11am - 6pm

Refreshments available

Directions

Follow all the way down
to the end of the industrial
estate and we are the last
building on left.



↑ **Tracey Turner**
Painting, Textiles

Emotionally charged floral
abstracts and figurative
works using both acrylic,
oils and sometimes
incorporating stitch.



↑ **Zoe Rudin**
Ceramics, Sculpture

Sculptural ceramicist
creating unique hand-built
pieces inspired by organic
forms and textures.

33

CoMo Blend Coffee Shop

3 Station Mews
Liddington Industrial Estate
Old Station Drive
Leckhampton
Cheltenham GL53 0DL

Sarah Baker
theartycraftybunch@gmail.com

Every day:
Weekends: 10am - 3pm
(except Saturday 14th
9am-11.30am)
Weekdays: 9am - 3pm
Refreshments available

Directions

Turn off Leckhampton Road into Old Station Drive. CoMo Blend is in the same building as Solace Gym & Rosieglo.



↑ **Sarah Baker**
Printmaking

Collagraph printmaker with an interest in colour separation.

34

10 Mead Road

Leckhampton
Cheltenham GL53 7DT

Fran Spencer 07725 893764
franspencer_pcart@icloud.com

Every day: 10am – 4pm
Sunday 15th: 10am – 2pm
Willing to open at other times by request.

Directions

Go up Leckhampton Road turn left into Naunton Lane, next right into Mead Road. Venue r/hand side at the end.



↑ **Fran Spencer**
Ceramics, Painting

The sea and sky are a fascination for me and that's what keeps me painting.

Plum Neasmith

Painting

See venue 4 for full entry

Janet James

Painting

See venue 4 for full entry



↑ **Anna Day**
Ceramics, Glass

The fascinating changes to glass and ceramics when exposed to fire, smoke and combustible materials

35

35 Mead Road

Cheltenham GL53 7DY

elizabethfreedman@hotmail.co.uk

Both Saturdays:**10am – 4pm****Sunday 8th: 11am – 3pm****Monday, Tuesday,****Thursday: 10am – 3pm****Closed: Wednesday,****Friday and Sunday 15th****Willing to open at other
times by request****Directions**

Travelling away from
the town centre take
right turn off Old Bath
Road, just before the
mini roundabout.

**↑ Liz Freedman****Printmaking**

Linocut and collagraph
prints exploring the shapes
and lines of the landscape.

36

Paul West Art186 Leckhampton Road
Cheltenham GL53 0AEPaul West 07778 177073
paul@paulwestart.co.uk**Every day:****Both Weekends, and****Monday: 11am-5pm****Monday – Thursday:****11:30am-5pm****By appointment only****- please call or email
beforehand.****Directions**

Off Leckhampton Road,
garden studio.

**↑ Paul West****Painting, Printmaking, Drawing**

Paul creates bold landscape
paintings and charcoal
drawings, inspired by
nature, folklore, and
emotional connections.

37

**319 Old Bath
Road**

Cheltenham GL53 9AJ

07929 295776

jillbateman@yahoo.co.uk

Every day:**Weekends: 10am – 5pm****Weekdays: 10am – 4pm****Directions**

Venue is on the right hand
side as you go up the hill -
plenty of road parking.

**↑ Jill Bateman****Painting**

Oil paintings of landscapes,
gardens, seascapes and
still-life, focusing on colour
and lively mark making.

38

57 Little Herberts Road

Charlton Kings
Cheltenham GL53 8LL
07976 293617
rebecca@byrebeccamorris.com

Open both weekends:
11am – 4pm
Willing to open at other
times by request - please
call to arrange.

Directions

No.57 is at the top end of Little Herberts Road. It's the second house on the right after Morlands Drive.

Wheelchair access is possible with assistance, though tricky as there is a gravel driveway and small stepped threshold into the house.



↑ **Rebecca Morris**
Painting

Big, beautiful skies & landscapes.

39

11 Chatcombe Close

Charlton Kings
Cheltenham GL53 8LT
Fran Reilly 07908 017033
franreilly.textileartist@gmail.com

Every day: 10am – 4pm

Directions

Take the Cirencester Road (A435) towards Cirencester. Turn left at Bradley Road, go straight to see Chatcombe Close.



↑ **Fran Reilly**
Mixed Media, Textiles

Textile artwork and scarves created using vintage and naturally dyed fabrics.

Indigo and other Natural
Dye demonstrations

Saturday 7th & 14th 1-4pm

40

6 Castlefields Avenue

Charlton Kings
Cheltenham GL52 6YR
07901 338766
cheltartstudio@outlook.com

Every day:
Both Weekends:
12pm – 5pm
Weekdays: 1pm – 4pm

Directions

Head towards Oxford on the A40, take a left turn into Castlefields Road, follow the road around to the right.



↑ **Nicky Millington**
Painting

Nicky seeks out colour and movement in nature, painting with vibrant layers and characteristic detail.

41

6 Grovelands Close

Charlton Kings
Cheltenham GL53 8BS
Monica Lock 01242 241665
confettifusedglass@gmail.com

Every day:
Weekends: 11am - 5pm
Weekdays: 12:30pm - 5pm

Directions

From town, turn right at Sixways traffic lights onto Copt Elm Road, then first left. Bottom of cul de sac.



↑ **Monica Lock**
Glass, Fused Glass

A range of fused-glass work, including bowls, coasters and other decorative pieces.



↑ **Pam Chapman**
Ceramics

Hand-built raku and smoked pieces.



↑ **Heather Soons**
Painting

Watercolour artist creating paintings with beautiful colours and effects. Cards printed from original paintings available.

42

Arcadian Studio

34 Carlton Street
Cheltenham GL52 6AQ

Tricia Torrington 07711 582678
tricia.henry@mac.com

**Open both Saturdays
and Sunday 8th: 10:30am
-6pm**

**Monday, Wednesday,
Thursday, Friday,
Sunday 15th: 11am – 5pm**

**Closed: Tuesday
Can be contacted
by appointment via
telephone or email**

Directions

First turning right from
Hewlett Rd. From Hales
Road turn into Sydenham
Road North which
becomes Carlton Street
half way along.



↑ **Tricia Torrington**

Printmaking, Artists Books

Tricia is a printmaker; she
has been experimenting
with print onto glass. Tricia
also makes book-arts.

43

27 Kings Road

Cheltenham GL52 6BH

07787 571360
sallyscanlon@hotmail.com

**Open Saturday 7th and
Sunday 8th: 10am – 5pm
Monday 1pm – 5pm
Tuesday – Friday:
11:30am-6pm
Closed: Saturday 14th
and Sunday 15th**

Directions

Take Hales Road from
London Road A40. Turn left
into Kings Road. First house
on left after Cranham Road.



↑ **Sally Scanlon**

Printmaking, Textiles

Natural dyed British rare
breed yarn dyed with
plants. Woven and knitwear
designs. Prints. Embroidery.

44

The Old Stables

156 Hewlett Road
Cheltenham GL52 6TT

Erica Granville Edmunds
07504 139479
oldstables156@yahoo.com

**Open Both Weekends:
10am – 6.30pm
Monday and Friday:
12-6pm
Closed Tues - Wed**

Directions

Bear right on mini
roundabout on Hewlett
Road. Turn left into drive
between 154 and 158, just
before Berkhamstead
school. Plenty of parking.

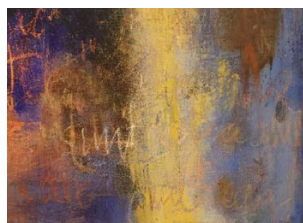

↑ **Peter Granville-Edmunds**

Painting, Life Drawing

22nd September 1931 – 18th
February 2022

A selection of abstract
paintings and life drawings
by Peter.

45

10 Ariel Lodge Road

Cheltenham, GL52 2TA

Carol Kinchin 07986 879155
carolkinchin@hotmail.com

Open both Saturdays and Sunday 8th: 10am-6pm
Tuesday – Friday and Sunday 15th: 10am – 4pm
Closed: Monday

Willing to open at other times by request.

Directions

After the mini roundabout on Hewlett Road. Ariel Lodge Road is the second turning on the left.



↑ **Carol Kinchin**
Mixed Media, Painting

With painting Carol searches for an image to express her response to a subject .

Laure Filho
Jewellery

See venue 4 for full entry



↑ **Jo Millar**
Ceramics, Photography, Sculpture

Hand-built ceramics based on organic form, for interior and exterior settings.

46

101 Sheldons Court

Winchcombe Street
Cheltenham GL52 2NR

07776 130880
pstoevagallery@yahoo.com

Open both weekends only: 10am – 4pm Closed: Weekdays

Directions

Just off Winchcombe street, Sheldon Court is one of the houses behind the flats.

Sheldons Court flats are opposite “Paint it yourself pottery” on Winchcombe street, behind the flats, through the right metal gate.



↑ **Petya Stoeva**
Painting

Painting is Petya’s passion and life is a marvellous source of inspiration.

47

Art Union

1 Gaumont Parade
Winchcombe Street
Cheltenham GL52 2NE

Cat Thorne 07942 095639
artunion289@gmail.com

Every day:

Saturdays: 10am - 5pm

Sundays, Monday and

Tuesday: 11am - 4pm

**Wednesday & Thursday:
11am-5pm**

Directions

Located towards the rear of John Lewis, next to Tallon Tattoo, and opposite Papa John's Pizza.

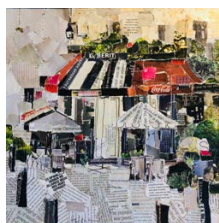

↑ **Helen Norman**
Collage

Helen's dynamic, impressionistic Collages are made from torn newsprint influenced by her French life.



↑ **Cat Thorne**
Painting

Drawn to models as her muses, Cat has a unique style painting fashion ladies

48

Papyro Studio

The Studios
Royal Well Place
Cheltenham GL50 3DN

Jo Hatton 07779 921757
jo@johatton.com

Every day:

Weekends: 10am – 4pm

Weekdays: 10am – 3.30pm

**Willing to open at other
times by request**

Directions

From the Royal Crescent turn right into Royal Well Place and follow the road towards The Scandinavian Coffee Pod.

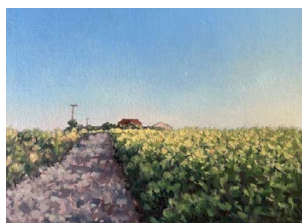

↑ **Jo Hatton**
Painting

The compelling interaction between light and landscape drive me to capture moments that inspire me.

49

The Wilson Art Gallery and Museum

Clarence Street
Cheltenham GL50 3JT

The Wilson Artists in Residence

Olly Tipper
learning@cheltenhamtrust.org.uk

Open Saturdays:
10am – 5pm
Sundays: 11am – 4pm
Closed: weekdays

Directions

The Wilson is situated in the heart of Cheltenham adjacent to the library.



↑ The Wilson Artists in Residence

Various

Visit the studios of eight very different contemporary artists in residence, for 2025.

50

4 St George's Square

Cheltenham GL50 3LJ

Jeremy Duncan 01242 239638
jeremyduncan5@gmail.com

Open both weekends, Wednesday, Thursday and Friday 11am – 4pm
Closed: Monday and Tuesday

Directions

In a private terrace of only six houses off Ambrose Street, overlooking the bowling green, south of Lower High Street.



↑ Jeremy Duncan Painting, Drawing

We live for those passing moments of beauty. I find them constantly in old buildings.



↑ Peter Garrard Ceramics, Painting, Sculpture

Using the male form to explore the 'Human Condition' and sexuality.

51

14 Great Western Road

Cheltenham GL50 3QN

Tracy Hunt 07878 881299
trazespace@hotmail.co.uk

Open Monday 9th to
Sunday 15th June:

10am-4pm

Closed: Saturday 7th
and Sunday 8th

Visits by appointment
only. Please call or text
to arrange.

Directions

Accessible via Market
Street. Parking is also
available in Waitrose.

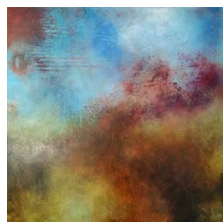

↑ Tracy Hunt

Mixed Media, Painting

Tracy is an intuitive artist.
Her work evokes a moment,
an experience and the
elements.

52

Normandy House

309 High Street
Cheltenham GL50 3HW

Emma Yorke 07793 366084
emmayorke@hotmail.co.uk

Open

Saturday 7th:

10am – 6pm

Both Sundays, Tuesday,
Wednesday & Friday:

11am – 4pm

Saturday 14th:

10am – 6pm

Closed: Monday and
Thursday

Directions

Via Normandy House
carpark (at rear) off St.
George's Street (tower
entrance). Second-floor via
stairs-no lift/parking (public
carpark nearby/ Lidl).



↑ Emma Yorke

Painting, Printmaking, Textiles

Welcome! Do visit and
see recent work inspired
by an artist residency
on Svalbard.

Meet the artists and
light refreshments
both Saturdays 4 - 6pm
- all welcome.



↑ Sylvia Wadsley

Painting

Landscape paintings
conveying emotive impact
of natural places, inviting the
viewer into a liminal space.

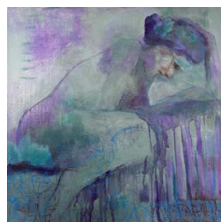

↑ Dora Williams

Paintings, Mixed media

"Abstraction is the
foundation process in
making my work". Dora's
work is autobiographical,
expressive, emotional.

53

Quad Walk Gallery

Francis Close Hall
University of
Gloucestershire
St Paul's Road,
Cheltenham GL50 4AZ

Jenny Westbrook 07854 518125
If you need help to access the
gallery during weekdays please
Contact No. 01242 714600

Open Saturday – Friday:
10am – 4pm
Closed: Saturday 14th
and Sunday 15th

Directions

Enter FCH Campus from
St. Paul's Road, the Chapel
is on your left. Access to
the Quad Gallery is via the
Library door located in the
far right hand corner of the
quadrangle.



↑ **Andy Goodwin**
Mixed Media, Painting

Each work develops from
landscape/seascape
observation portraying the
delicacy/permanence of
light and colour.



↑ **Jenny Westbrook**
Painting

Abstract mixed media art,
intuitive, organic grown
from initial shapes and
colours, layers and edits.

54

University of
Gloucestershire

Chapel
Francis Close Hall
Swindon Road
Cheltenham GL50 4AZ

Niki Crew 07557 796576
ncrew@glos.ac.uk

Open Saturday 7th and
Sunday 8th: 10am – 4pm
Monday and Tuesday:
10am – 4pm

Closed: rest of the week

Directions

Turn off St Paul's Road into
the main entrance of the
Francis Close Hall campus
to park.



↑ **PGCE Art and Design**
Various

An exhibition of works
by the PGCE art and
design course leaders and
students.

55

Creative Picture Framing

Unit A Laurie Lee Building
Albert Rd
Cheltenham GL52 3JG

Ella (Gabrielle) Moulding
07532 684484
ellamoulding@mac.com

Open both weekends
Wednesday – Friday:
11am – 4pm
Closed: Monday and
Tuesday

Artist on site on Sunday
8th June - or by request.

Directions

Creative Picture Framing shop. Banners will be displayed. Off Albert Road, Pittville Campus. Parking is allowed by the venue.



↑ **Ella (Gabrielle)**
Moulding

Painting

An accomplished artist with international exhibitions and prestigious residencies worldwide.

56

14 New Barn Close

Prestbury
Cheltenham GL52 3LW

Sammi Fletcher 07766 241237
sammifletcher21@gmail.com

Open: 10am - 3pm
Closed: Wednesday

Directions

Turn off New Barn Lane into New Barn Close, take first right - house and studio are at cul-de-sac end.

Wheelchair accessible up until the door, then there is a lip to step over, into the studio space. The studio is small but level.



↑ **Sammi Fletcher**
Installation, Film

Sammi Fletcher work explores abjection, desire, identity and fragmentation - through abstracting the female figure.

57

14 Coronation Road

Prestbury
Cheltenham GL52 3DA
07540 929870
stephen@stephenbelinfante.com

Every day: Saturday 7th
and Sunday 8th:
11am – 6pm
Monday – Sunday 15th:
11am – 4pm

Directions

A private cul-de-sac off the Prestbury Road.

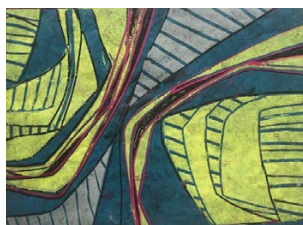

↑ **Stephen Belinfante**
Mixed media, Painting,
Printmaking

Vibrant layers of painted, printed and collaged materials, loosely based on landscape.

58

22 Coronation Road

Prestbury
Cheltenham GL52 3DA
07513 395266
pat_vinson@hotmail.com

Open Monday –
Sunday 15th: 11am – 5pm
Closed: Saturday 7th and
Sunday 8th

Directions

A private cul-de-sac off the
Prestbury Road, opposite
playing fields.



↑ Pat Vinson

Perspex

These sculptural forms, both
modern and contemporary, are
created by combining multi-
coloured perspex elements.
Perspexacity.

59

21 Lynworth Exchange

Cheltenham GL52 5EQ
vicki@vickibrowndesigns.com

Open Saturday 7th:
10.30am – 4.30pm
Monday – Thursday:
11am – 3pm
Friday and Saturday 14th:
11am – 4.30pm
Closed both Sundays

Directions

Opposite the green on
Lynworth Exchange at
String Shop - next to the
chip shop.



↑ Vicki Brown

Textiles

Small batch hand dyed
yarns and crochet design.

60

18 Joyford Passage

Cheltenham GL52 5GD
07890 653485
anna_bagnall@hotmail.co.uk

Open 10am - 4pm
Wednesday 10am - 1pm
Closed Thursday.

Open other times by prior
arrangement.

Directions

Drive past Sainsbury's, take
left fork. 3 townhouses
facing you after 200m.
Through gate No.18 in
corner (Garden, 3 steps).



↑ Anna Bagnall

Jewellery

Keepsake silver jewellery
inspired by beach
treasures, immortalising
memories. Jewellery
making workshops.

61

63 Whitethorn Drive

Prestbury
Cheltenham GL52 5LL
07955 244253
annewardartist@gmail.com

Open both weekends and
Friday: 10am-4pm,
7pm-9pm
Tuesday and Wednesday:
10am – 4pm

Closed: Monday and
Thursday

Directions

From Bouncers Lane, turn right into Whitethorn Drive. Studio is left of house on Honeysuckle Close, parking for one car.

It is all on a level except for a lip to enter the studio so ok for disabled access.



↑ Anne Ward

Ceramics, Painting, Textiles

A multimedia landscape artist using paint, ceramics and textile.

62

Old Coachhouse Studio

Whitehill, Upper Mill Lane
Prestbury
Cheltenham GL52 3NF
07967 302201
oldcoachhousestudio@gmail.com

Every day:
Saturday 7th, and
Sunday 8th, Wednesday
and Thursday:
10:30am-3:30pm
Monday, Tuesday and
Friday : 10am-3:30pm
Saturday 14th and
Sunday 15th: 10am – 4pm

Directions

The Studio is just after the third house on the right after the crossroads up Mill Lane.



↑ Shelley Roberts

Ceramics, Painting, Printmaking

The Old Coachhouse Studio, a home for those that love painting, drawing, ceramics and printing.

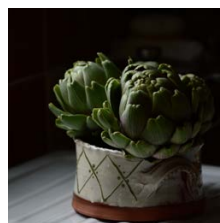

↑ Daisy Martell

Ceramics and Metalwork

Daisy is a sculptor, who draws on the natural world and traditional folk art to inform her artistic practice.

63

Rose Farm

Stockwell Lane
Woodmancote
Cheltenham GL52 9QE

Tamsin Hyde 07957 581457
tamsin-hyde-art@outlook.com

Open: 11am – 4pm
Closed: Wednesday
Willing to open at other times by request.

Directions

From Woodmancote, turn up Stockwell Lane. We are on the right opposite Beverley Gardens. Park on Hillside Gardens/Hillside Close.



↑ Tamsin Hyde
Painting

Expressive abstract paintings exploring internal and external landscapes.

64

The Studio

22 Priory Lane
Bishop's Cleeve GL52 8JL

07733 707519
pj@pjcrook.com

Open Saturday 14th and Sunday 15th: 2pm-6pm

Directions

Past the Tithe Barn going into Bishops Cleeve, turn right at the next roundabout into Church Road. Priory Lane is 3rd turning on the right.



↑ PJ Crook
Paintings, Prints & Constructions

Plus, tea & cake or a glass of wine **in aid of the Gloucestershire Air Ambulance**. 14/15th coincide with PJ's London exhibition.

65

Langton Leys

Butts Lane, Woodmancote
Cheltenham GL52 9QH

07795 274125
kmoore.5859@hotmail.com

Open: Saturday 7th 10am - 2pm
Monday 9th - Sunday 15th 11am - 5pm
Closed Sunday 8th

Willing to open at other times by request.

Directions

Turn into Bushcombe Lane from Station Road then first left into Butts Lane. We are 4th house on the right



↑ Katrina Moore
Ceramics

Hand thrown functional ceramics, with clean lines and simple forms.

66

The Elms

Manor Lane, Gotherington
Cheltenham GL52 9QX

Nicola Wilson 07712 655141
nswelms@gmail.com

Open both Saturdays:

10am – 4pm

Weekdays: 1pm - 4pm

Sunday 15th: 11am – 4pm

**Closed: Sunday 8th and
Wednesday**

**By appointment as well -
please email.**

Directions

Off Gretton Road, carry
on down to the very
end, we are before the
railway bridge.



↑ **Nicola Wilson**

**Ceramic, Stained Glass,
Sculpture**

Making and exploring
materials is my passion.
I make sculptures and
functional objects for all.

67

Orchard House

1 Orchard Road
Winchcombe GL54 5QB

01242 604118
barbara.i.curry@googlemail.com

Open both Saturdays:

10am – 6pm

All other days:

10am – 4pm

Directions

From B4632 in
Winchcombe, into North
St, first left (Back Lane),
second right (Barnmeadow
Road), then next right, well
signposted. As you get
close, ignore your Satnav
and look for my signs, at
corner of Barnmeadow Rd
and Orchard Rd.

If studio garden gate is
closed, please ring front
doorbell and I'll let you in.



↑ **Barbara Curry**

Mixed Media, Painting

Barbara's work responds
joyfully to local landscapes
and seasons. She's based
in Winchcombe walking
country.



↑ **Paul F Workman**

Painting

Music and History, Magic
and Mystery are the
inspirations for many
of Paul's paintings.

68

Artemisia Art Group

The Burland Parish Hall
High Street
Stanton WR12 7NE

07920 435910
annejanewaters@gmail.com

**Open Wednesday –
Sunday: 10am-6pm**
**Closed: Saturday 7th and
Sunday 8th, Monday and
Tuesday**

Directions

From the Toddington Road (B4632), turn right to Stanton village, then right into the High Street. Burland Hall on left.



↑ **Artemisia Art Group**
Mixed media, Painting

Vibrant and expressive paintings from the classically representational to Impressionism, experimental mixed media and wax.

69

Stonewold

Lower Lane
Kinsham GL20 8HT

Chris Knapman 01684 773119
chrisknapmanartist@gmail.com
www.chrisknapmanartist.co.uk

**Every day:
10am - 5:30pm**

**Willing to open at other
times by request**

Directions

B4079 turn into Chapel lane, right Lower Lane, first right into cul-de-sac, easy access ground floor gallery. What3words: paddock,commuting,lives



↑ **Chris Knapman**
Mixed Media, Painting

Colourful buildings in landscapes worldwide, especially U.K. & Italy. Mixed media and framed mounted originals.

70

The Spotty Dog Place

5 Barton Street
Tewkesbury GL20 5PP

Rachel Morrison 07734 473585
thespottedogplace@gmail.com

**Every day:
Both Saturdays,
Wednesday – Friday:
10am-5pm**
Both Sundays: 11am-4pm
**Monday and Tuesday:
2pm – 5pm**

Directions

The Spotty Dog place is on Barton Steet, Tewkesbury, inside the pale green gift shop,



↑ **Rachel Morrison**
Ceramics, Glass

A collection of brightly coloured, beautiful glass fused items.

71

22 Barton Street

Tewkesbury GL20 5PR

Helen denDulk 07780 354049
helendendulk@hotmail.co.uk

Every day: 10am-4pm
Both Sundays: 11am - 5pm

Directions

In the centre of Tewkesbury, Barton Street is one of the three main streets leading from The Cross round-about.



↑ **Helen denDulk**

Textiles

A Tewkesbury based Fibre Artist, specialising in crocheted and yarn-wrapped wall art.



↑ **Anne Hopkins**

Sculpture, Textiles

Using needle felting and wet felting techniques, Anne creates sculptures and pictures out of wool.

72

Rust Bucket Workshop

Bishops Cottage
Blacksmiths Lane
The Leigh
Gloucester GL19 4AG

07891 883132
rustbucketworkshop@gmail.com

Every day: 10am-4pm
Willing to open at other times by request

Directions

The Leigh is off the A38 between Tewkesbury and Gloucester. Go down Blacksmiths Lane and approx. 250 yards on left.

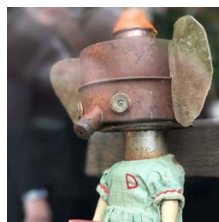

↑ **Rust Bucket Workshop**

Sculpture

Whimsical, peculiar creatures made from collected vintage metal and wood. Turning scrap into sculptural delights.

73

Aly Lloyd Open Studio

The Old Fleece
Bisley Street
Painswick GL6 6QQ

07909 442602
info@alylloyd.co.uk

Every day: 11am – 5pm

Directions

From Cheltenham to Painswick, left at traffic lights, immediately on the left (through large green doors). Opposite Longfields charity shop.



↑ Aly Lloyd
Painting

Striking contemporary paintings exploring relationships between geometric abstraction and natural form that challenge visual perceptions.

74

Painswick Art Studios

The Painswick Centre
Bisley Street
Painswick GL6 6QQ

07803 521574
nadia@nadiaryzhakova.com

Every day: 10am – 4pm

Willing to open at other times by request

Directions

From the A46 turn onto Bisley Street, turn first left onto the Painswick Centre car park.



Painswick Art Studios

Contemporary Swedish landscapes, Fluid Art that tells stories, and vibrant landscapes inspired by Cotswolds.



↑ Laura Doff
Illustration



↑ Ange Mullen-Bryan
Painting



↑ Nadia Ryzhakova
Painting

75

Studio 6

New Brewery Arts
Brewery Court
Cirencester GL7 1JH

Liz Valenti 07855 128769
liz@stickypaperstudio.co.uk

Every day: 10am – 3pm

Directions

Follow the brown and white tourism signs for New Brewery Arts.



↑ **Liz Valenti**
Paper

Liz works in 3D paper collage and her subjects are fashion /costume based.

76

Highfield

Syreford Road
Shipton Oliffe GL54 4JG

Lindsey Crane - Shipton
Studios 07745 092310
lindsey.crane@btinternet.com

Every day:

Weekends 10am - 4pm
(Saturday 7th open
until 6.30pm)

Weekdays 11am - 3pm

Willing to open at other
times, by request.

Directions

Into Shipton from A436
Bourton Road. 4th house
on left, the driveway is
directly after playground
sign. Plenty of parking.



↑ **Lindsey Crane**
Mixed media, Painting,
Printmaking

Lindsey enjoys creating
bright, lively images of the
natural world in various
media.



↑ **Adam Stinson**
Ceramics

Industrial structures and
random marks combining
function with creative
forms, textures and finishes.

77

Whittington Press

Whittington
Nr Cheltenham GL54 4HF

Pat Randle 01242 820724
pat@nomadletterpress.com

**Open Friday 13th,
Saturday 14th & Sunday
15th only: 10am – 5pm**

Directions

A40 to Oxford, left towards Whittington village; past church. Turn left towards Whittington Court, we are 100 metres on left.

Partial, gravelled area directly outside the venue.



The Scepter
- Harry
Brockway
woodcut

↑ Whittington Press

Letterpress

Books printed by letterpress from lead type, usually accompanied by wood-engravings, linocuts and pochoir stencilling.

78

Whittington Court

Whittington
Nr Cheltenham GL54 4HF

Jenny Stringer 01242 820556
jennystringer@icloud.com

**Every day: 10am - 4pm
Both Sundays: 2pm – 4pm**

Directions

Take the turning marked Whittington off the A40. The car park is just beyond the church.



To ground floor
showroom only,
workroom is upstairs.



↑ Jenny Stringer

Textiles

Block-printed natural fabrics for furnishing and enjoyment.

GPC

GLOUCESTERSHIRE
PRINTMAKING
COOPERATIVE

Griffin Mill
London Road,
Thrupp, Stroud
GL5 2AZ



www.gpchq.co.uk

The GPC has two large and spacious studios which offer printmaking facilities in etching, relief printing, letterpress, lithography, silkscreen printing & and a 5m textiles print table for our members to use.

We have an exciting Exhibition programme at our onsite Printmaker's Gallery.

Our experienced tutors run a broad range of Printmaking workshops throughout the year, Daytime, Evening & Extended courses.

Please visit our website for more details.



PICK UP THE Cheltenham Open
Studios Trail AT

THE WILSON

Venue No **40**

Join the friends, who support the museum, during COS25 (7-15 June) and benefit from the special signing on rate. Go to:

www.friendsofthewilson.org.uk

NATURE IN ART, GLOUCESTER

NATUREINART.ORG.UK

Sculpture
garden,
coffee
shop and
gift shop

Adult art
courses

Different artist
in residence every
week!



6 galleries
of art
inspired by
nature

Kids
activity
days every
school
holiday

GL2 9PA, TWIGWORTH
(JUST OFF THE MAIN A38)

Free parking

Cow Shed Garden and Antiques

Affordable garden effects, vintage, antique, decorative & interior items



at Coombe Hill Farm Shop (GL19 4BH) alongside The Baking Bird

 @cow_shed_antiques

 @cowshedgardenandantiques

Photographic and Fine Art Print Services



DIGITAL

Printing from digital media onto archive quality photographic papers, plus leaflets, booklets and poster print.

- Prints on photographic paper
- Epson prints up to 44" width
- Canvas prints
- Print to print copying
- Photo restoration
- Print scanning
- Mounting and Laminating
- Photo gifts

FINE ART

From painting to print and giclee prints to greetings cards, we offer a full range of services for artists and galleries.

- Cotton Rag paper printing
- Baryta paper
- Epson K3 pigment inks
- Studio photography of art
- Greetings Cards
- Invitations and Fliers

FILM

Traditional film based services are very much alive and well: developing, hand-printing and film scanning.

- E6 processing: 35mm - 8"x10"
- C41 roll film developing
- BW film developing
- Machine prints up to 18"x12"
- Film scanning
- BW hand prints
- Film, Paper, Chemistry

Behind Richer Sounds on the Upper High Street

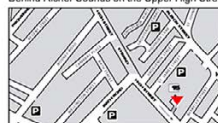

The Darkroom UK Ltd, Cheltenham
15 Berkeley Mews, High Street, Cheltenham, GL50 1DY



www.the-darkroom.co.uk



01242 239031

info@the-darkroom.co.uk



The Gardens Gallery

- Serving Gloucestershire artists
- 40+ Exhibitions p.a.
- 33 metres length of hanging rail
- 73 m2 of floor space
- Organiser of Cheltenham Youth Art

please visit: gardensgallery.co.uk

gardensgallery



Art For All provides safe, inclusive and friendly art classes for adults who have a mental health condition



Varied art, drawing, painting, printmaking, nature journaling, mindfulness, craft, photography groups



Accessible and free



Trial sessions available

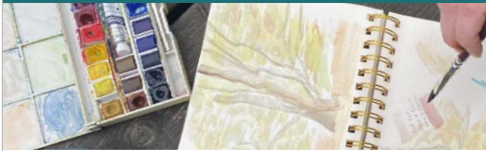

enquiries@artforallgroup.org



07561 761652



Gas Green Youth & Community Centre, GL51 9HQ



artforallgroup.co.uk



10% OFF

Art Materials at

Pegasus Art Shop

during Cheltenham Open Studios

from 7th - 15th June

with this website code:

MCHELTOPENTEN25

www.pegasusart.co.uk

Griffin Mill Stroud GL5 2AZ

01453 886560

The Studio

Courses in Pottery
& Ceramic Sculpture



petergarrardceramics@yahoo.com

Instagram @petegarrard

16 SIXTEEN *Gallery*



*An artist run collective and
rentable exhibition space in the
heart of Montpellier, Cheltenham*

www.sixteengallery.co.uk

How to navigate the Trail

Guidebooks

If you are reading this, you have already found one. Guidebooks are distributed locally through various media outlets, local businesses, and participating venues.

As well as the map at the back of this book, you can dive deeper into the trail via:

Our interactive online map

Scan the QR code, at the bottom of the page, with the camera on your phone, click on a venue, and you can read more about the work of the artist/s participating. Google maps will then guide you to the open door of the next venue on the trail.

Look out for our TASTER SHOW at Gardens Gallery (venue 1)

View a cross-section of the work on show on this year's trail, all under one roof.

COS Fundraisers

5x5's for £10: Support COS and get an original art bargain

Our hugely popular fundraiser for COS is a great value-for-money way to buy a piece of original art. 5x5's will be for sale at Gardens Gallery (venue 1)

Alternatively Become a COS Supporter

Help us make more noise!

If you enjoy the event and value it as a crucial part of the ecology of the visual arts in Cheltenham, then you can also help us shout about COS by making a contribution. The more money we raise, the louder our collective voice.

How did you hear about COS? For many, COS is still one of Cheltenham's best kept secrets. Help us let everyone in on it.



To view this map on
your phone, please
scan this code using
your phone's camera.



**CHELTENHAM
OPEN STUDIOS**

CHELTENHAM SURROUNDINGS
2023 VENUES

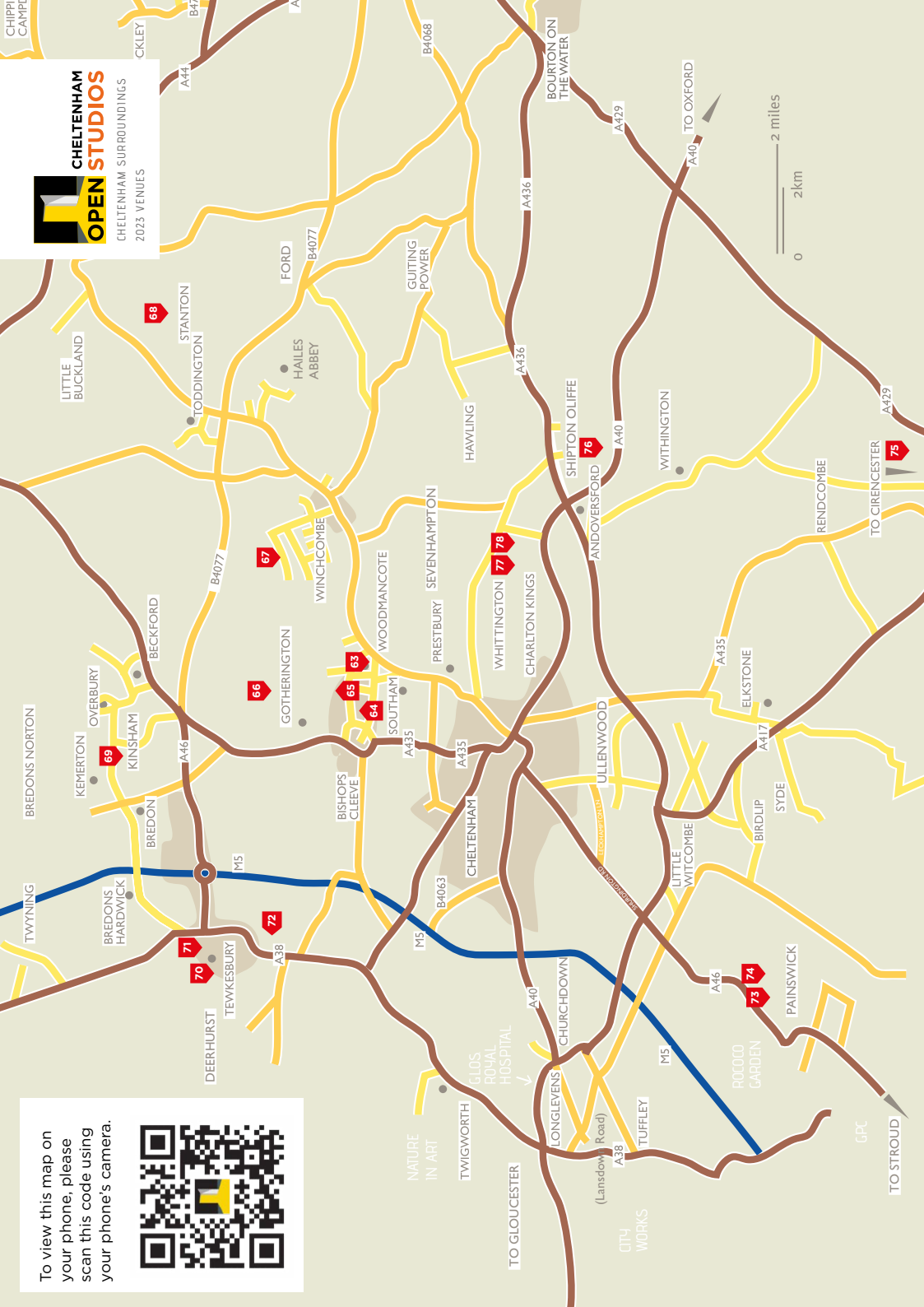

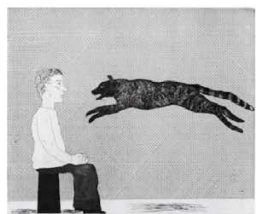

Contemporary &
Modern Masters

PARAGON *Gallery*

paragongallery.co.uk | 01242 233391 | eleanor@paragongallery.co.uk



CHELTENHAM
STUDIOS

CENTRAL
CHELTENHAM
2025 VENUE

To view this map on
your phone, please
scan this code using
your phone's camera.







PJ CROOK

And So It Came To Pass

PORTLAND GALLERY
3 Bennet Street, London SW1A 1RP

3 - 20 JUNE 2025
Monday to Friday 10am - 6pm www.portlandgallery.com